MEE MA

1947

Donna La Vonne
Senff 1947
Sandy Union High School

MEE MA

"THE OLD TIMER"

CLASS OF '47

"PERHAPS IT WILL BE PLEASANT HEREAFTER TO REMEMBER THESE THINGS"

WE THE CLASS OF '47 HAVE HERE ENDEAVORED TO LEAVE TO OUR CLASSMATES A RECORD OF OUR YEARS SPENT WITHIN THE WALLS OF SANDY HIGH. THIS MEE MA IS MORE THAN JUST ANOTHER ANNUAL TO US, FOR IT IS THE RESULT OF MANY HOURS OF HARD WORK AND PREPARATION.

WE LEAVE IT TO YOU--THE STUDENT BODY AND FACULTY AS A LIVING MEMORY OF NOT ONLY THE SENIOR CLASS BUT ALSO AS AN AUTHENIC RECORD OF YOUR OWN EARLY HIGH SCHOOL CAREER. IF YOU CAN FIND WITHIN ITS COVERS EITHER NOW OR IN THE FUTURE YEARS A LITTLE ENJOYMENT AND PLEASURE, THEN WE SHALL FEEL THAT OUR MOST IMPORTANT TASK AS A CLASS HAS BEEN SUCCESSFULLY ACCOMPLISHED.

SIGNED,

MARIAN VAERETTI, EDITOR
JANICE SCHNEIDER, GEN. MANAGER
PAT WAYBILL, SENIOR ACTIVITIES
LILLIE MINYARD, HISTORY
PAT WALKER, WILL
RICHARD BOWERS, PROPHECY
LUCILE SCHMITZ, SNAPSHOTS
JUANITA SMITH, CLASS ACTIVITIES
BETTY KLINSKI, CLUB ACTIVITIES
MELVIN UPDEGRAVE, SPORTS
LESTER WOLF
RITA DAVIS, ART
MARJORIE KECK, HUMOR
BOB CARLSON, ADVERTISING
BOB HARTLIEP

CLASS PICTURES	BRUNO
PRINTING	MASTER ENGRAVERS
ADVISORS	FLOYD LIGHT
	W. E. RANNOW

DEDICATION

DURING THE PAST YEAR THE PROLONGED ABSENCE OF TWO OF OUR CLASSMATES, HAS BEEN DEEPLY FELT BY ALL. IT IS WITH HUMBLE SINCERITY THAT WE OFFER OUR SYMPATHY AND EXPRESS OUR MOST INNATE DESIRE FOR THE COMPANIONSHIP OF THESE OF OUR CLASSMATES TO WHOM MISFORTUNE HAS BEFALLEN.

TO YOU, RUSSELL REYNOLDS:

WE HAVE REALLY MISSED YOU "RUSTY". WE HAVE MISSED YOUR SINCERE AND FRIENDLY MANNER. OUR WISHES FOR YOUR RECOVERY WERE NEVER MORE SINCERE AS WE DEDICATE THE 1947 MEE MA TO YOU.

TO YOU, DON KNIGHT:

YOUR CLASSMATES VIVIDLY REMEMBER YOUR REAL SCHOOL SPIRIT, YOUR OUTSTANDING PERSONALITY, AND YOUR MANY CARS. WE HAVE ATTEMPTED TO EXPRESS OUR WISH FOR YOUR SPEEDIEST RECOVERY BY DEDICATING THE 1947 MEE MA TO YOU.

ADMINISTRATION

TO THE SENIORS OF 1947:

THE PAST FOUR YEARS HAVE BEEN PLEASANT ONES FOR ME AND, I HOPE, PROSPEROUS ONES FOR YOU. MY HOPE IS THAT AS YOU GO FORTH INTO LIFE'S HIGHWAY YOU WILL BE STRONG AND WILL ACQUIT YOURSELVES LIKE MEN AND WOMEN, AND THAT YOU WILL HAVE AN UNFALTERING LOYALTY TO TRUTH, HONESTY, AND JUSTICE.

I AM PROUD TO HAVE HAD A SMALL PART IN YOUR PREPARATION FOR THE FUTURE AND TO WISH YOU GODSPEED.

YOUR BEST FRIEND,

Floyd Light

BOARD OF DIRECTORS

HERZ VEDDER LIGHT CHAIRMAN BUTLER CREIGHTON WAGNER MUDROW

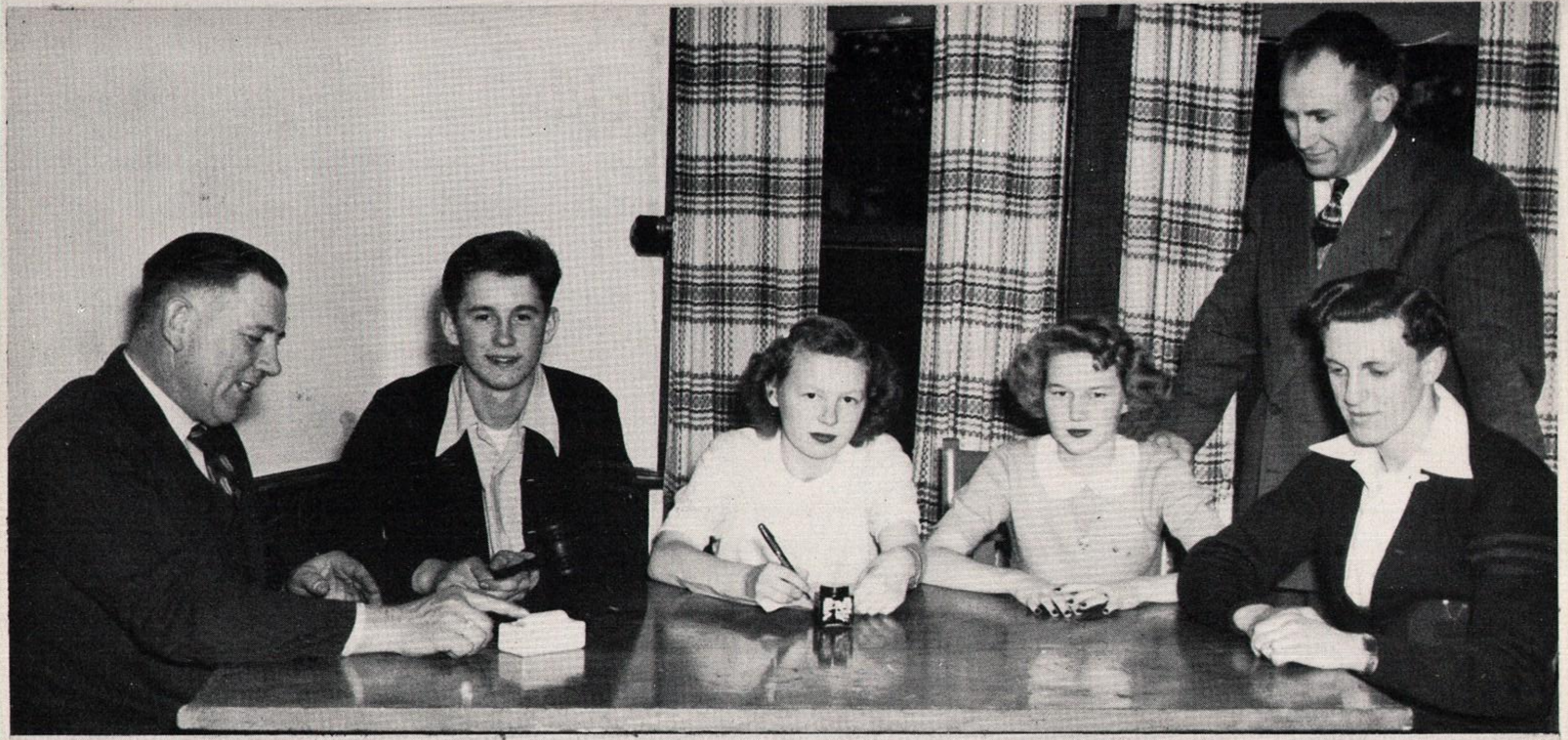

STUDENT COUNCIL

EARL BELL
PRESIDENT

W. E. RANNOW
ADVISOR

ELNA JENSEN
• SECRETARY

LUCILE SCHMITZ
TREASURER

FLOYD LIGHT
ADVISOR

JIM MORGAN
VICE PRESIDENT

FACULTY

ELWOOD EGELSTON
PACIFIC COLLEGE B.S.
CHEMISTRY
PHYSICS
FUSION MATH.
GEOMETRY
ALGEBRA
WRESTLING COACH

ZARA SHARP
FT. HAYS KANSAS STATE A.B.
LIBRARIAN
STUDY HALL
JR. RED CROSS ADVISOR

BENITA WILLIAMS
UNIVERSITY OF WISCONSIN B.A
ENGLISH I
WORLD HISTORY
U.S. HISTORY-CIVICS

BETH BRYANT
OREGON STATE COLLEGE B.A.
SPANISH I
SHORTHAND I, II
TYPING I, II
JUNIOR CLASS ADVISOR
JCC ADVISOR

CHARLES CROSTON
ALBANY COLLEGE B.S.
SOCIAL ECONOMICS
GENERAL MATH.
FRESHMAN CLASS ADVISOR
BASKETBALL COACH

DOROTHY TENNIS
OREGON STATE COLLEGE B.S.
HOMEMAKING I, II, III, IV
F.H.A. ADVISOR

ELEANOR ORMSBY
LEWIS AND CLARK COLLEGE B.A.
ENGLISH II
PUBLIC SPEAKING
JOURNALISM
SENIOR PLAY DIRECTOR
JUNIOR PLAY DIRECTOR

LULU HENNEMAN
JAMESTOWN COLLEGE B.A.
UNIVERSITY OF MONTANA M.A.
ENGLISH II
BIOLOGY
GENERAL SCIENCE

W. E. RANNOW
PACIFIC COLLEGE A.B.
LATIN I
BOY'S P.E.
FOOTBALL COACH
BASEBALL COACH
SENIOR CLASS ADVISOR
CRIMSON S ADVISOR
ATHLETIC DIRECTOR

CHARLES FRASIER
OHIO UNIVERSITY B.S.
CARPENTRY I
WOODWORK I, II

BEVERLY BRUNS
WILLAMETTE UNIVERSITY B.A.
TYPING I, II
BOOKKEEPING I
SOPH. CLASS ADVISOR
JCC ADVISOR

HAROLD BABCOCK
OREGON STATE COLLEGE B.S.
AGRICULTURE I; II, III
AG. SHOP I, II, III
F.F.A. ADVISOR

ANICE FOOTT
LEWIS AND CLARK COLLEGE B.S.
ENGLISH IV
GIRL'S P.E. I, II, III, IV
GAA ADVISOR

ELGIN BURNS
UNIVERSITY OF OREGON B.A.
MIXED CHOIR
GIRL'S GLEE
BOY'S CHORUS
BAND

JOY WALTERS
SANDY UNION HIGH SCHOOL '44
SECRETARY

Rita J

SENIORS

MOTTO

WE WILL EITHER FIND OR MAKE A WAY

COLORS

RED AND SILVER

FLOWER

RED ROSE

WOLF, LESTER
SANDY GRADE SCHOOL
CLASS PRESIDENT 4
BASKETBALL 1,2,3,4
FOOTBALL 1,2,3,4
BASEBALL 1,2,3,4
MEE MA STAFF 4

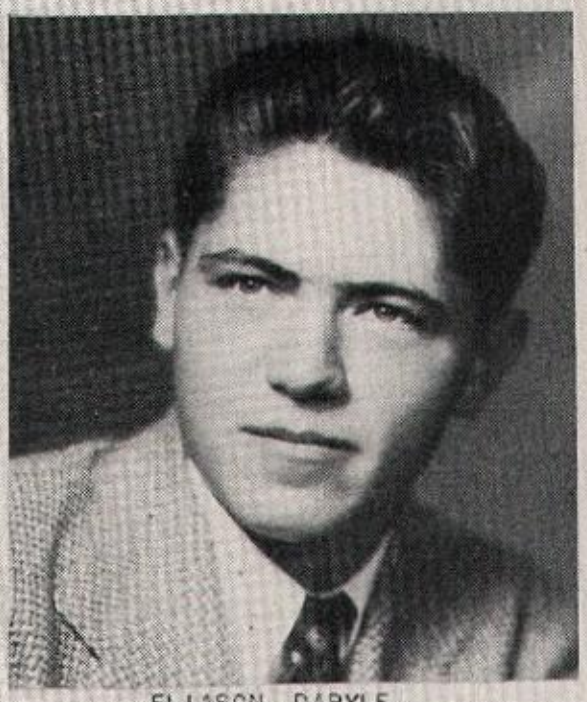

ELIASON, DARYLE
SANDY GRADE SCHOOL
CRIMSON S 2,3,4
FOOTBALL 1,2,3,4
FOOTBALL CAPT. 3
BASKETBALL 1,2,3,4
BASEBALL 1,2,3,4
CLASS VICE PRES. 4

METZLER, KENNETH
COTTRELL GRADE SCHOOL
CRIMSON S 3,4
CLASS PLAY 3,4
SGT. AT ARMS 4
HI TIMES EDITOR 4
FOOTBALL 2,3,4
BASEBALL 1
TRACK 4

RADFORD, ELLEN
BULL RUN GRADE SCHOOL
HOME EC. CLUB 1,2
F.H.A. 3,4
GLEE 1
GLEE TREAS. 1
OPERETTA 1
J.C.C. 3,4
J.C.C. SEC-TREAS. 4
HI TIMES STAFF 4
CLASS SECRETARY 4

GRAY, JEANNE
COTTRELL GRADE SCHOOL
HOME EC. CLUB 1
OPERETTA 1,2
GLEE 2,3
GLEE SECRETARY 2
A.S.B. YELL LEADER 4
CLASS TREAS. 4
DRAMATICS CLUB 3
PEP CLUB 3
HI TIMES STAFF 3
LIBRARY STAFF 2,3
OFFICE 4

BEATTY, EVELYN
COTTRELL GRADE SCHOOL
GLEE 2,3
OPERETTA 2
CLASS PLAY 3
HOME EC. CLUB 1
HI TIMES STAFF 3

BARLOW, BILL
TRANS. FOREST GROVE HIGH 4
VETERAN OF U.S.N.M.
CLASS PLAY 4

BANDEEN, DON
TRANS. SCAPPOOSE HIGH 4
VETERAN OF U.S.N.

MALLIS, BILLIE
TRANS. BAKERSFIELD HIGH 2
DRAMATICS CLUB 3,4
GLEE 3,4
J.C.C. 3,4
CLASS PLAY 3

HEMMY, RUTH
BORING GRADE SCHOOL
BAND 1
HOME EC. CLUB 1,2
F.H.A. 3,4
J.C.C. 3,4
CLASS SGT. AT ARMS 3

CARLSON, BOB
LUSTED GRADE SCHOOL
F.F.A. 1,3,4
FOOTBALL 4
BASEBALL 4
MOE MA STAFF 4
HI TIMES STAFF 4

BELL, EARL
ORIENT GRADE SCHOOL
A.S.B. VICE PRES. 3
A.S.B. PRESIDENT 4
CLASS PRESIDENT 2
CRIMSON S 2,3,4
FOOTBALL 1,2,3,4
BASKETBALL 2,3,4
BASEBALL 1,2,3,4

CYPHERS, PHYLLIS
TRANS. GRESHAM HIGH 1
OPERETTA 2
GLEE 2,3
J.C.C. 3,4
J.C.C. VICE PRES, 4
DRAMATICS CLUB 3,4

CARRELL, JEAN
LUSTED GRADE SCHOOL
GLEE 2,3
OPERETTA 3
HI TIMES STAFF 3

BURCH, JOHN
BRYANT GRADE SCHOOL
F.F.A. 1,3,4
F.F.A. TREAS. 3
F.F.A. VICE PRES. 4
CRIMSON S 3,4
FOOTBALL 3,4
BASKETBALL 3,4

CARLSON, WALTER
TRANS. BENSON HIGH 3
CLASS PLAY 4
HI TIMES EDITOR 4

DAVIS, RITA
TRANS. MILWAUKIE HIGH 4
WEE WA STAFF 4
CLASS PLAY 4

BENNETT, WANDA
J.C.C. 3,4
BAND 1,2,4
OPERETTA 1
GLEE 1,2

Wanda

SHARER, ALBERT
BORING GRADE SCHOOL
CLASS TREAS. 2

GREGSON, BOB
BORING GRADE SCHOOL

VAERETTI, MARIAN
BULL RUN GRADE SCHOOL
CLASS VICE PRES. 2
CLASS SECRETARY 3
BAND 1
HOME EC. CLUB 1,2
HOME EC. CLUB HIST. 2
F.H.A. 3,4
F.H.A. PRESIDENT 3
F.H.A. STATE PARL. 3
J.C.C. 3,4
DRAMATICS CLUB 3,4
POLEVICS CLUB 3
B.A.A. SECRETARY 4
WEE WA EDITOR 4

DOLLOVITCH, DELORES
BORING GRADE SCHOOL
GLEE 1,2,3,4
GLEE PRESIDENT 4
J.C.C. 3,4
OPERETTA 1
CLASS PLAY 3

Dolores

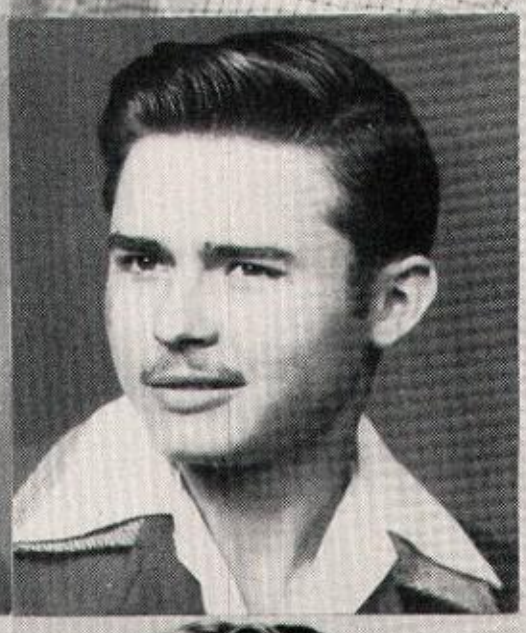

JACKSON, DON
BORING GRADE SCHOOL

HUCK, KENNETH
IMMANUEL LUTHERAN SCHOOL
HI TIMES STAFF 3
F.F.A. 1,4
WRESTLING 3
FOOTBALL 4

KECK, MARJORIE
SANDY GRADE SCHOOL
CLASS PLAY 3
G.A.A. 1,2,3,4
GLEE 1,2,3
HOME EC. CLUB 1
BAND 3

Marjorie Keck

KOEHLER, CARYL
IMMANUEL LUTHERAN SCHOOL
OPERETTA 1
GLEE 1,2,3
HI TIMES STAFF 3
CLASS PLAY
J.C.C.

HADS, KENNETH
WELCHES GRADE SCHOOL
CRIMSON S 3,4
J.C.C. 4
JR. RED CROSS COUNCIL 3,4
BASKETBALL 2,3,4
HI TIMES STAFF 3

HARTLIEP, BOB
TRANS. QUIMBY HIGH 2
HI TIMES STAFF 3,4
VEE VA STAFF 4

SMITH, JUANITA
SANDY GRADE SCHOOL
HOME EC. CLUB 1,2
F.H.A. 3,4
DRAMATICS CLUB 3,4
DRAMATICS CLUB TREAS. 3
DRAMATICS CLUB PRES. 4
POLEMICS CLUB 3
GLEE 1,3
MIXED CHOIR 4
OPERETTA 1,4
VEE VA STAFF 4

PETERSON, CLAIRE
KELSO GRADE SCHOOL
J.C.C. 3,4
GLEE 3,4
BAND 3,4
DRAMATICS CLUB 3,4
G.A.A. 3,4

LEWIS, LELAND
TRANS. MAUPIN HIGH 4
VETERAN OF U.S.N.

LANGFORD, EDWIN
TRANS. TRONA HIGH 3
CLASS PLAY 3
BAND 2,3
JR. RED CROSS COUNCIL 3,4
WRESTLING 3
HI TIMES STAFF 3

FERRY, JEAN
HAYNES GRADE SCHOOL
HI TIMES STAFF 4
J.C.C. 3,4
LIBRARY STAFF 2,3

BITTNER, BETTY LOU
SANDY GRADE SCHOOL
GLEE 3

WALTON, RAYMOND
TRANS. VANCOUVER HIGH 2
F.F.A. 3,4

OUCHIDA, HIDEO
TRANS. VALE HIGH 3
WRESTLING 3

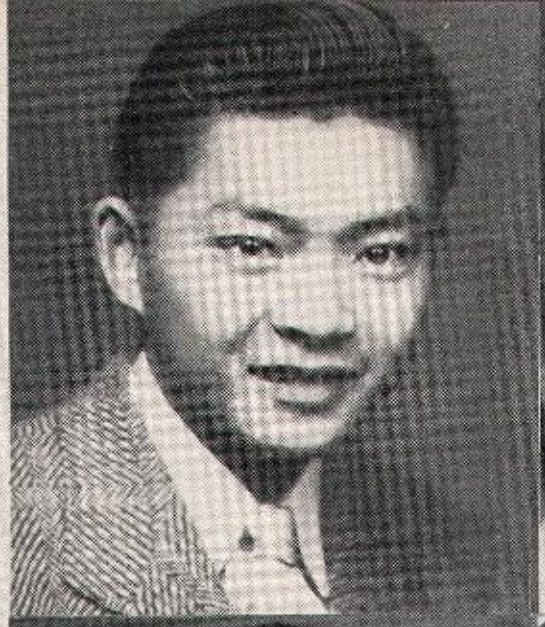

NEWELL, NADEANE
TRANS. LEBANON HIGH 3
GLEE 2,3,4
HI TIMES STAFF 4

SCHNEIDER, JANICE
SANDY GRADE SCHOOL
HOME EC. CLUB 1,2
HOME EC. CLUB SONG LEADER 2
F.H.A. 3,4
F.H.A. VICE PRES. 3
J.C.C. 3,4
DRAMATICS CLUB 3,4
DRAMATICS CLUB TREAS. 4
A.S.B. YELL LEADER 2,3,4
POLEMICS CLUB 3
CLASS SECRETARY 2
CLASS PRESIDENT 3
OPERETTA 1,2
GLEE 1,3
MIXED CHOIR 4
MEE MA GENERAL MGR. 4

STEENSON, BOB
BORING GRADE SCHOOL
CLASS PRESIDENT 1
CRIMSON S 2,3,4
CRIMSON S SEC.-TREAS. 3
FOOTBALL 1,2,3,4
FOOTBALL CAPTAIN 4
BASKETBALL 1,2,3,4
BASEBALL 1

UPDEGRAVE, MELVIN
DOVER GRADE SCHOOL
CRIMSON S 3,4
CRIMSON S PRES. 4
OPERETTA 1
MEE MA STAFF 4
FOOTBALL 1,2,3,4
WRESTLING 1,2
BASEBALL 1,2,3,4

WALKER, PAT
TRANS. GRESHAM HIGH 2
OPERETTA 2
GLEE 2,3
DRAMATICS CLUB 3
DRAMATICS CLUB HIST. 3
HI TIMES STAFF 3
CLASS PLAY 3,4
J.C.C. 4
PEP CLUB 3
LIBRARY STAFF 3
OFFICE STAFF 4
MEE MA STAFF 4

JENSEN, RUTH
GLENCOE GRADE SCHOOL
HOME EC. CLUB 1,2
F.H.A. 3,4
F.H.A. REPORTER 4
J.C.C. 3,4
J.C.C. PRESIDENT 4
CLASS PLAY 4
HI TIMES STAFF 3
MEE MA STAFF 4

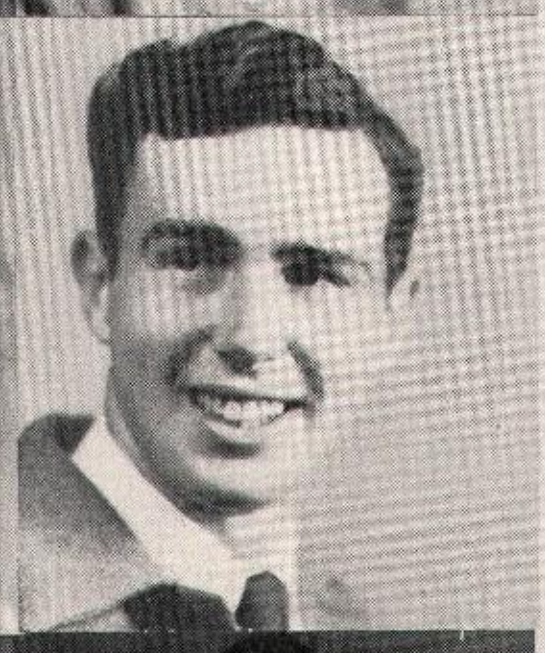

GOGER, FRED
LUSTED GRADE SCHOOL
F.F.A. 1,3,4
F.F.A. PRESIDENT 3,4
BASEBALL 1,2,3,4

NESSELINK, DEAN

CLASS PLAY 3,4
F.F.A. 1,2
BAND 1,2,3,4
FOOTBALL 3,4

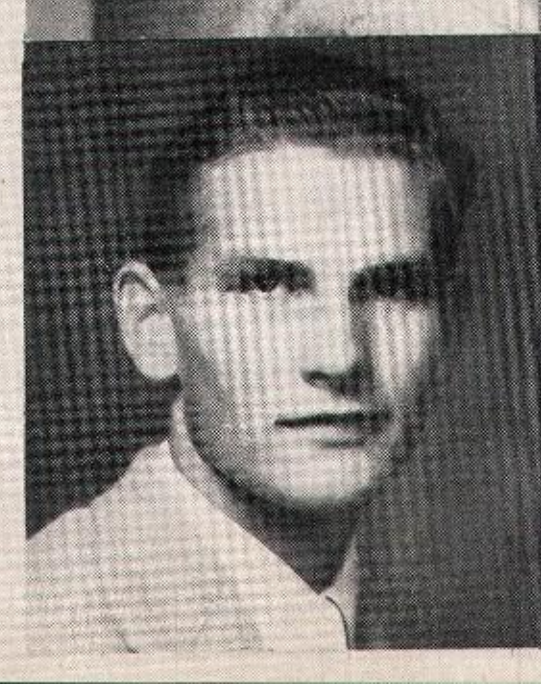

MINYARD, LILLIE
COTTRELL GRADE SCHOOL
HOME EC. CLUB 1,2
F.H.A. 3,4
F.H.A. REPORTER 3
F.H.A. PRESIDENT 4
F.H.A. STATE EDITOR 4
J.C.C. 3,4
POLEMICS CLUB 3
GLEE 3
HI TIMES EDITOR 3
CLASS PLAY 4
CLASS TREAS. 3
MEE MA STAFF 4

WAYBILL, PAT
TRANS. TILLAMOOK HIGH 1
HI TIMES STAFF 3
GLEE 2,3
DRAMATICS CLUB 3
PEP CLUB 3
J.C.C. 4
J.C.C. VICE PRES. 4
CLASS PLAY 4
OFFICE STAFF 4
MEE MA STAFF 4

BOMERS, RICHARD
COTTRELL GRADE SCHOOL
FOOTBALL 2,3,4
F.F.A. 1,3,4
CLASS PLAY 3,4
CRIMSON S 3,4

LANGFORD, LUCY
TRANS. TRONA HIGH 2
J.C.C. 4
BAND 3

SCHMITZ, LUCILE
SANDY GRADE SCHOOL
HOME EC. CLUB 1,2
F.H.A. 3,4
GLEE 1
OPERETTA 1,2
CLASS VICE PRES. 3
J.C.C. 4
G.A.A. 4
HI TIMES STAFF 4
A.S.B. SECRETARY 2
A.S.B. TREASURER 4
LIBRARY STAFF 1,2,3
OFFICE STAFF 4
MEE MA STAFF 4

WEBB, DOROTHY
TRANS. GIRL'S POLY HIGH 4
HI TIMES STAFF 4

KLINSKI, BETTY
COTTRELL GRADE SCHOOL
HOME EC. CLUB 1,2
F.H.A. 3,4
J.C.C. 3,4
GLEE 3
MIXED CHOIR 4
CLASS PLAY 4
HI TIMES STAFF 3
OFFICE STAFF 3,4
MEE MA STAFF 4

MORLAN, BEVERLY (NOT PICTURED)
TRANS. SOUTH GATE HIGH 4
DRAMATICS CLUB 4

Best of Luck
Beverly
Morlan

OGURI, RUBY (NOT PICTURED)
TRANS. ONTARIO HIGH 4
HI TIMES STAFF 4

HISTORY OF THE CLASS OF '47

STARTING OUT FROM DIFFERENT PARTS OF THE WORLD ON SEPTEMBER 7, 1943, THESE SIXTY-EIGHT PIONEERS WERE STRIVING TOGETHER TO REACH A DESIGNATED POINT--"DIPLOMA ROCK OR BUST IN '47". TO HELP LESSEN THE HARDSHIPS OF THAT FIRST WEARY YEAR THE OLDER SETTLERS GAVE A WELCOME DANCE FOR THE NEWCOMERS. WE ELECTED AS PIONEER LEADERS: DUANE DOAK, LEADER IN CHARGE; DARYLE ELIASON, ASSISTANT LEADER; PHYLLIS CRUTCHER, DIARY KEEPER; EARL BELL, MONEY KEEPER; AND DARREL DAVIS, GUARD. WITH THE ASSISTANCE OF OUR PIONEER ADVISERS, MISS SYLVIA FRICK AND MR. GEORGE A. GILLIS, WE INTRODUCED TO THE OLDER SETTLERS A NEW TYPE OF ENTERTAINMENT, CLASS SPONSORED STUDENT BODY ASSEMBLIES.

AFTER A THREE MONTH REST, THE '47ERS AGAIN TOOK UP THEIR PERILOUS JOURNEY IN ANOTHER CAPACITY. THEY HAD BEEN PROMOTED A RANK IN THE SETTLEMENT. THIS YEAR THE PIONEER ADVISER CHOSEN WAS MRS. OLIVE YOUNG. THE NUMBER CONTINUING THE JOURNEY WERE ONLY FIFTY-FOUR STRONG. FOR LEADERS WE HAD EARL BELL, LEADER; MARIAN VAERETTI, ASSISTANT LEADER; JANICE SCHNEIDER, DIARY KEEPER; AND ALBERT SHARER, MONEY KEEPER. WE AGAIN GAVE A CLASS ASSEMBLY.

OUR DESTINATION WAS COMING NEARER WITH ONLY FORTY-EIGHT WHO HAD WEATHERED THE STORMS OF THE PAST TWO YEARS. THE PIONEER WOMEN CAME INTO THEIR OWN THIS YEAR. THERE WAS JANICE SCHNEIDER, LEADER; LUCILE SCHMITZ, ASSISTANT LEADER; MARIAN VAERETTI, DIARY KEEPER; LILLIE MINYARD, MONEY KEEPER; AND RUTH HEMMY, GUARD. UNDER THE DIRECTION OF MISS ELEANOR ORMSBY, PIONEER ADVISER, WE PRODUCED "BELLES IN WAITING". TOWARD THE END OF THE TRAVELING SEASON WE GAVE A PROM, USING KING NEPTUNE'S KINGDOM AS A THEME, FOR THE SETTLERS WHO HELD TOP RANK ABOVE US.

THE FIFTY-TWO PIONEERS WERE AT DIPLOMA ROCK. THIS LAST YEAR, WE CHOSE DARYLE ELIASON, LEADER; LESTER WOLF, ASSISTANT LEADER; ELLEN RADFORD, DIARY KEEPER; JEANNE GRAY, MONEY KEEPER; AND KENNETH METZLER, GUARD. AS OVERSEER OF THE CAMP WE HAD "POP" RANNOW. HIGHLIGHTING THIS YEAR WAS OUR PLAY "GIRL-SHY", WHICH WAS DIRECTED BY MISS ELEANOR ORMSBY. WE GAVE FOR THE APPROVAL OF THE OTHER YOUNGER SETTLERS AND ALL OF THE OLDER SETTLERS OF DAYS GONE BY A HOMECOMING DANCE, WHICH WAS A TREMENDOUS SUCCESS.

THOUGH WE ARE AT OUR JOURNEY'S END AND HAVE WEATHERED ALL STORMS, IT IS WITH SADNESS THAT WE BID FAREWELL TO OUR COMRADES, THE '47ERS, THE BEST EVER.

NAME	AMBITION	LIKELY TO BE
DON BANDEEN	TO BE IN THE CHIPS	WOODCUTTER
EVELYN BEATTY	CENTER OF ATTRACTION	WILD WOMAN IN A CIRCUS
EARL BELL	A JOB HE CAN STICK TO	FLY PAPER SALESMAN
WANDA BENNETT	TO SET THE WORLD ON FIRE	LIT UP
RICHARD BOWERS	A FOODS MANUFACTURER	IN A PICKLE
JOHN BURCH	A JOB WITH LOTS OF EXTRA TIME	WATCH REPAIR MAN
PHYLLIS CYPHERS	A TICKLISH JOB	FAN DANCER
RITA DAVIS	A GREAT ARTIST	SIGN PAINTER
DELORES DOLLOWITCH	TO SET THE STYLE	HAIRDRESSER
DARYLE ELIASON	TO DO SOMETHING BIG	HOUSE PAINTER
JEAN FERRY	TO PUT THINGS IN SHAPE	CORSET MANUFACTURER
FRED GOGER	DITCH DIGGER	IN A RUT
JEANNE GRAY	TO BE A FAMOUS YELL LEADER	A HOG CALLER
BOB GREGSON	TO LEAVE A MARK ON THE WORLD	LAUNDRY MAN
BOB HARTLIEP	TO MAKE A CLEAN SWEEP OF THINGS	JANITOR
RUTH HEMMY	TO BE A HUGE SUCCESS	FAT LADY IN A SIDE SHOW
KENNY HUCK	TO BE A TYCOON	A BIG WIND
MARJORIE KECK	PSYCHIATRIST	NUT INSPECTOR
BETTY KLINSKI	A NEWS REPORTER	JUST AN OLD GOSSIP
CARYL KOEHLER	OWNER OF A TURKISH BATH	ALL WASHED UP
LELAND LEWIS	A JOB WITH A POLISH	SHOE SHINE BOY
KENNETH METZLER	MAN OF DI(STINK)TION	OWNER OF A SKUNK FARM
LILLIE MINYARD	A JOB WITH A PERMANENT TWIST	CONTORTIONIST
NADEANE NEWELL	HAVE A HAND IN THINGS	GLOVE SALESLADY
BEVERLY MORLAN	A BIRD LOVER	CUCKOO
RUBY OGURI	A JOB WITH TEETH IN IT	DENTIST
BOB STEENSON	A JOB WITH A KICK	FOOTBALL PLAYER
BOB CARLSON	A JOB WITH MEANING	JUST PLAIN MEAN
KENNETH HADS	TO HELP THE COMMUNITY	LEFT TOWN
LESTER WOLF	TREE SURGEON	LIMB EXAMINER
DEAN WESSELINK	NIGHT WATCHMAN	BABY SITTER
DOROTHY WEBB	A JOB WITH A FUTURE	FORTUNE TELLER
RAYMOND WALTON	FARMER	RAISING CANE
PAT WAYBILL	TO BE ALONE	IN SOLITARY CONFINEMENT
MARIAN VAERETTI	A WOMAN PEOPLE LOOK UP TO	TRAPEEZE ARTIST
BILLIE WALLIS	SOFT JOB	FEATHER BED INSPECTOR
PAT WALKER	A GREAT ORATOR	BARKER AT A SIDE SHOW
MEL UPDEGRAVE	CARPENTER	OFF THE BEAM
LUCILE SCHMITZ	A JOB WITH A-PEEL	K.P. SPECIALIST
JUANITA SMITH	MATHEMATICIAN	COUNTING BOLTS
JANICE SCHNEIDER	IN THE MOVIE BUSINESS	USHER IN A THEATRE
ALBERT SHARER	TRUANT OFFICER	DOG CATCHER
ELLEN RADFORD	TO SEE THE WORLD	MAP MAKER
CLAIRE PETERSON	TO REACH A HIGH POINT IN LIFE	MOUNTAIN CLIMBER
HIDEO OUCHIDA	A GREAT CHEF	HOT DOG SALESMAN
JEAN CARRELL	A REFRESHING OCCUPATION	COCA COLA SALESMAN
DON JACKSON	TO MAKE MONEY	COUNTERFEITER
RUTH JENSEN	TO PRESERVE THINGS FOR HUMANITY	TAXIDERMIST
BETTY BITTNER	TO LIGHT UP THE WORLD	ELECTRICIAN
LUCY LANGFORD	TO HAVE THINGS GO OFF WITH A BANG	FIRECRACKER SALESMAN
EDWIN LANGFORD	TO CLEAN UP THE TOWN	STREET CLEANER
WALTER CARLSON	A PROFESSIONAL WRESTLER	AMATEUR WOLF
BILL BARLOW	TO RID THE WORLD OF UNDESIRABLE INHABITANTS	RAT EXTERMINATOR

CLASS PROPHECY

THE DATE IS MAY 26, 1957. GREAT CHANGES HAVE COME IN THE COUNTRY IN ITS TWELVE YEARS OF PEACE. CONGRESS HAS RELEASED SUGAR FROM RATIONING. THE CAR MANUFACTURERS HAVE JUST DEVELOPED A NEW CAR THAT APPEARS TO BE GOING UP AND DOWN.

AS ONE ENTERS THE HUGE METROPOLIS OF SANDY, OREGON, THE FIRST THING THAT CATCHES HIS EYE IS AN OPEN-AIR STREET CAR THAT LEAVES THE BUS STATION REGULARLY ON THE HOUR CONDUCTING TOURS THROUGH THE CITY. "ON YOUR RIGHT CAN BE SEEN THE GREAT SANDY UNION HIGH SCHOOL, ERECTED IN 1924. AND HERE ON YOUR LEFT, LADIES AND GENTLEMEN, IS THE GREATEST STRUCTURE EVER BUILT BY MAN, THE BELL BUILDING, NAMED AFTER THAT EMINENT SCIENTIST, EARL BELL," SAYS THE CONDUCTOR, ALBERT SHARER.

AS ALL EYES GAZE IN WONDER AT THE MAGNIFICENT BELL BUILDING, AT THIS VERY MOMENT ON THE 104TH FLOOR A VERY PROMINENT BUSINESS MAN, LESTER WOLF, IS PREPARING FOR A LONG TRIP. LES HAS BEEN VERY SUCCESSFUL IN HIS BUSINESS ESTABLISHMENT KNOWN AS WOLF'S BAR AND GRILLE. THE PURPOSE OF LESTER'S TRIP IS TO LOOK AMONG HIS CLASSMATES OF '47 FOR SUITABLE TALENT FOR HIS FLOOR SHOW. THE TWO DANCERS HE USED TO EMPLOY, RITA DAVIS AND NADIANE NEWELL, HAVE QUIT, EVIDENTLY FAVORING THE BRIGHT LIGHTS OF BROADWAY. HE NO SOONER GETS OUT OF THE BUILDING WHEN WHO SHOULD HE MEET BUT HIS OLD SIDE KICK, DARYLE ELIASON WITH MRS. ELIASON, THE FORMER JEANNE GRAY. DARYLE HAD JUST RECEIVED A NEW CONTRACT TO PLAY BASEBALL FOR THE NEW YORK YANKEES, AND WAS NATURALLY QUITE HAPPY ABOUT IT.

"TAXI! HEY, TAXI!" CALLS LES. IMMEDIATELY A YELLOW CAB COMES TO A SCREECHING STOP, MAKES A U-TURN RIGHT ON THE MAIN THOROUGHFARE, AND FINALLY AFTER STARTING ONE OF THE WORST TRAFFIC JAMS IN HISTORY IT PARKS IN FRONT OF THE ONLY FIRE PLUG IN THE BLOCK. TRAFFIC COP, BILL BARLOW, COMES UP AND FINDS AN OLD FRIEND AT THE WHEEL, PAT WALKER. "WHY PAT, HE SAYS, "THIS IS SO UNUSUAL FOR YOU. YOU USED TO BE SUCH A GOOD DRIVER!"

LES TAKES THE ONLY OTHER MEANS OF TRANSPORTATION AVAILABLE, THE BUS, TO THE LOCAL AIRPORT WHERE HIS PRIVATELY CHARTERED PLANE AWAITS HIM.

"ABOUT TIME YOU GOT HERE. I HAVE BEEN WAITING FOR HALF AN HOUR." GRIPES KEN METZLER, THE PILOT, WHO DISGUSTEDLY GIVES IT THE GAS AND WISKS THE PLANE OFF INTO THE BRIGHT BLUE, TYPICAL SANDY WEATHER.

THE FIRST STOP IS BORING, WHERE THERE IS AN ESTABLISHMENT KNOWN AS DICK'S DIVE, A RESPECTABLE JOINT RUN BY DICK BOWERS. DEAN WESSELINK, BETTER KNOWN AS "HOT-LIPS" WESSELINK, WHO PLAYS THE HOTEST TROMBONE THIS SIDE OF DIXIE, IS THE ORCHESTRA THAT DICK HAS SIGNED FOR THE SEASON. THE MEMBERS OF THIS FAMOUS GROUP INCLUDE SUCH NOTABLES AS RAY WALTON, WANDA BENNETT, LUCY LANGFORD, AND SINGERS, BILLIE WALLIS AND JANICE SCHNEIDER. GUEST STAR FOR THE EVENING IS RODNEY DANGERFIELD, WHOSE REAL NAME IS DON BANDEEN.

THE TRIP TO BORING WAS IN VAIN FOR ALL AVAILABLE TALENT WAS NATURALLY ON THE PAYROLL OF THE AFORE MENTIONED ESTABLISHMENT. AND SO A SOMEWHAT DISCOURAGED EXECUTIVE LEAVES THE BIG CITY OF BORING AND HEADS FOR WILD AND WOOLEY WYOMING.

OVER WYOMING THE PLANE GOES INTO AN UNCONTROLABLE SPIN. THE PILOT IS BAFFLED. FROM AN ALTITUDE OF 3500 FEET THE STURDY LITTLE PIPER CUB THAT STRUGGLES MIGHTILY TO KEEP ALOFT, FINALLY ENDS UP IN FARMER BURCH'S HAY STACK. JOHNNY BURCH COMES UP TO THE PLANE ON HORSEBACK. SAYS BURCH: "THET SCIENTIST FELLER, ED LANGFORD, MUST HAVE TURNED ON HIS ELECTROMAGNET AGAIN. HE PULLES MORE DERN PLANES DOWN THAT WAY. LAST WEEK HE PULLED DOWN A P-80.

A LOOK AT BURCH'S WYOMING FARM DISCLOSES THAT IT IS DOUBTLESS ONE OF THE LARGEST IN THE STATE. OFF TO THE RIGHT A CALF BRANDING PARTY IS GOING ON WITH HIRED HANDS, KEN HUCK AND BOB CARLSON, OFFICIATING. "NATURALLY," SAYS JOHNNY "YOU WILL WANT TO STAY FOR DINNER AND MEET ALL THOSE CITY DUDES. THAT FAMOUS PSYCHIATRIST, MARIAN VAERETTI, AND HER SECRETARY, JEAN CARREL, ARE HERE WITH MRS. VAN HOFFLEMEYER. MRS. VAN HOFFLEMEYER, YOU KNOW, IS THE DELORES DOLLOWITCH WE USED TO KNOW. (DID O.K. FOR HERSELF.) FRED GOGER, THE BASEBALL PITCHER, IS HERE WITH HIS WIFE, THE FORMER ELLEN RADFORD. FRED SAYS HE ENJOYS THE CLEAR MOUNTAIN ATMOSPHERE AND THINKS IT BENEFICIAL TO HIS PITCHING ARM, TOO.

AFTER ENJOYING A VERY FINE MEAL COOKED BY HOUSEKEEPER LILLIE MINYARD, LES TOOK OFF IN THE CUB WHICH WAS REPAIRED BY MECHANIC LELAND LEWIS. THIS TIME HE HAD A NEW PILOT, WALTER CARLSON, AS THE OLD ONE FOUND A BETTER JOB FLYING FOR BURCH'S FARM.

DESTINATION, NEW YORK? LES HOPED SO, BUT THE DARK THUNDER CLOUDS MADE HIM WONDER. SAID PILOT CARLSON, "THERE SEEMS TO BE A LITTLE BAD WEATHER AHEAD. I'LL TURN ON THE RADIO AND SEE IF I CAN GET THE FORECASTS." ALTHOUGH THE STATIC WAS BAD FROM THE STORM, HE MANAGED TO PULL

IN ONE STATION: "ALL EAST BOUND FLIGHTS ARE GROUNDED BY ORDERS OF THE CAA. THE WEATHER IS CLOSING IN." WALT WOULD KNOW THE OPERATOR'S VOICE ANYWHERE. "WELL, IF IT AIN'T MY OLD PAL, BOB HARTLIEP. HOW ARE YOU, YA OL' SON-OF-A-GUN?" "WELL WALT, YOU OLD BUM. WHAT IN ---- ARE YOU DOING FLYING AROUND THIS TIME OF THE EVENING?"

TO MAKE A LONG STORY SHORT, WALT, DISREGARDING CAA ORDERS, DECIDED TO CONTINUE ON HIS TRIP EASTWARD. TO MAKE THE SAME STORY EVEN SHORTER, IT SEEMS THEY NEVER MADE IT TO NEW YORK. CHICAGO NEWSBOYS SCREAMED THE NEXT MORNING'S HEADLINES: "CUB PLANE LOST ON ROUTE TO NEW YORK; COUPLE FEARED LOST". "TERRIBLE," MUTTERED THE MAYOR OF CHICAGO. HER NAME: MARJORIE KECK. "THESE AWFUL CRASHES HAVE GOT TO BE STOPPED."

MIAMA NEWSPAPERS CARRIED A DIFFERENT STORY. IN THE OFFICE OF THE MIAMA WORLD TELEGRAM, THE MANAGING EDITOR, KEN HADS, SENDS OUT REPORTERS, RUTH JENSEN AND RUTH HEMMY, TO GET A STORY ABOUT A COUPLE OF FLYERS WHO MADE A SENSATIONAL NON-STOP FLIGHT FROM WYOMING TO FLORIDA. THE STORY, WHEN PUBLISHED, AROUSES THE WHOLE CITY, ESPECIALLY MEMBERS OF THE CHAMBER OF COMMERCE. SAYS PRESIDENT BOB STEENSON IN A PRESS CONFERENCE: "THIS IS DOUBTLESS THE BIGGEST THING THAT'S EVER HAPPENED TO MIAMA. I WANT YOU NEWSPAPER MEN TO GIVE THIS A BIG BUILD-UP. MY SECRETARIES, CARYL KOEHLER AND BETTY KLINSKI, WILL ASSIST YOU ON THIS PROJECT."

GRUMBLES NEWSPAPER PUBLISHER, MEL UPDEGRAVE: "WHY CAN'T THEY BUY ADVERTISING SPACE FOR THIS?"

ALL THE PUBLICITY WAS A LIFESAVER TO LES. THE STORY ABOUT WHY HE CAME BACK EAST TO LOOK FOR HIS NIGHT CLUB TALENT BROUGHT IMMEDIATE RESULTS. WOMEN CAME FROM ALL WALKS OF LIFE TO TRY OUT FOR JOBS. SOME WERE JEAN FERRY AND PAT WAYBILL, WHO CAME FROM SECRETARY JOBS TO START A CAREER WHICH THEY HOPED WOULD END UP IN HOLLYWOOD OR BROADWAY. EVELYN BEATTY AND CLAIRE PETERSON FROM SMALL TIME CLERK JOBS CAME WITH THE SAME IDEA IN MIND. TWO MEN, HIDEO OUCHIDA AND DON JACKSON, CAME FROM INDUSTRIAL JOBS TO SEEK THE GLAMOR OF CLUB WORK.

NO SOAP. LES FINDS THAT ALL THOSE WHO CAME WERE NOT THE TYPE. HE GOES BACK TO SANDY A SOMEWHAT DISGUSTED MAN. WHEN HE GETS THERE, HE FINDS HIS TWO ASSISTANTS, BEVERLY MORLAN AND BOB GREGSON, HAVE ALREADY HIRED TWO OF THE FINEST ARTISTS IN THE ENTERTAINMENT BUSINESS: PHYLLIS CYPHERS AND LUCILE SCHMITZ.

QUITE NATURALLY LESTER WASN'T ABLE TO CONTACT ALL HIS CLASSMATES. A FEW WERE IN FOREIGN COUNTRIES. BETTY FORSYTHE BITTNER WAS IN MANUGRA NICARAGUA. JUANITA SMITH WAS SOUTH OF THE BORDER. SOUTH AMERICA TOOK RUBY OGURI AND DOROTHY WEBB AWAY.

CLASS WILL

WE, THE SENIOR CLASS OF 1947, BEING OF SOUND MIND AND BODY, (OF BODY ANYWAY) DO HEREBY BEQUEATH THE FOLLOWING ARTICLES TO THE FOLLOWING PEOPLE.

TO THE ROOKS AND SOPHMORES, JOINTLY, WE LEAVE OUR MODESTY AND HOPE THEY WILL EXERCISE IT IN THE LOWER HALL.

TO THE JUNICRS, WE LEAVE OUR TITLE AS SENIOR, WHICH WE HOPE YOU WILL GUARD AND PROTECT FROM THE ON COMING JUNICRS.

TO THE FACULTY, WE LEAVE OUR SYMPATHY AND DEEPEST GRATITUDE FOR PUTTING UP WITH US AS LONG AS YOU HAVE.

TO THE STUDENT BODY, WE LEAVE MORE SYMPATHY WISHES, BECAUSE WE KNOW YOU WILL NEVER BE ABLE TO GET ALONG WITH OUT US. (IT SAYS HERE)

TO MR. LIGHT, WE LEAVE PEACE OF MIND, AND AN EMPTY OFFICE, WHICH WILL SEEM EXTREMELY PEACEFUL WITH OUT THE SENIORS AND THEIR ENDLESS PROBLEMS.

RITA DAVIS LEAVES HER PERSONAL APPEARANCE AND SOME OF HER CASHMERES TO JOAN MATTERS.
DOROTHY WEBB LEAVES WITHOUT HOWARD.
JANICE SCHNEIDER LEAVES HER ABILITY TO WORRY ABOUT ANYTHING AND EVERYTHING TO ELAINE THOMPSON.
(WHO CAN REALLY USE IT)
JUANITA SMITH LEAVES, STILL TRYING TO CATCH UP ON HER SHOWS.
BETTY FORSYTHE BITTNER LEAVES ON HER HONEYMOON.
LUCY LANGFORD LEAVES HER TALLNESS TO BOBBIE MINYARD.
NADEAN NEWALL LEAVES HER WIGGLE TO BETTY LOU JOHNSON, WHO DOESN'T NEED IT.
BOB CARLSON LEAVES HIS MEANESS TO JIM MORGAN, BUT WE WONDER.
WANDA BENNETT LEAVES HER BLONDE, WELL KEPT TRESSES TO MARY SHOCKY.
PAT WALKER LEAVES HER ABILITY TO ANTAGONIZE THE JUNIORS TO RITA HASHAGEN, AND HOPES HER ABILITY AS A SIGN WRITER IS AS GOOD.
JEANNE GRAY LEAVES HER BOTTLE TO LAURELL WOLF. WE WONDER IS SHE WILL LIKE COKES AS WELL.
LUCILE SCHMITZ LEAVES HER SMOOTH DANCING ABILITY TO RUTHIE HOWE.
PAT WAYBILL LEAVES HER SLIMNESS TO ANY "FAT'SO".
JEAN FERRY LEAVES HER LEVEL HEADINESS TO ANY DIZZIE JUNIOR.
HIDEO OUCHIDA LEAVES HES WRESTLING ABILITY TO LOIS COPHER. WE WONDER IF SHE NEEDS IT.
LESTER WOLF LEAVES FOR THE BLACK LABEL.
WALTER CARLSON LEAVES HIS WOLFING ABILITY TO IVY BENNETT.
DARYLE ELIASON LEAVES FOR COLLEGE. (TO STUDY??????)
BILLIE WALLIS LEAVES TO MARRY DON.
DON BANDEEN LEAVES TO MARRY BILLIE.
FRED GOGER LEAVES HIS ABILITY TO PITCH (WOO) TO JERRY YOUNG.
RICHARD BOWERS LEAVES, STILL REFUSING TO OPEN THE DOOR.
PHYLLIS CYPHERS LEAVES HER LONG HAIR TO JACK WILLIAMS, TO KEEP HIS EARS WARM.
DEAN WESSELINK LEAVES STILL TRYING TO GET PHYLLIS OUT, TOO.
JOHN BURCH LEAVES HIS COURTEOUS AND POLITE ATTITUDE TOWARD TEACHERS TO ERNI HUDSON.
RUTH HEMMY LEAVES HER SHYNESS AND VOICE TO JIM PLUMONDORE.
KENNY METZLER LEAVES, STILL TRYING TO FIGURE OUT WHAT ALL THE HURRY'S ABOUT.
ALBERT SHARER LEAVES ALL HIS TROUBLES TO HELEN MOORE TO ADD TO HER OWN.
DONALD JACKSON LEAVES HIS MUSTACHE TO LORETTA KRETTINGER. (WE BET IT'LL TICKLE HER.)
EARL BELL LEAVES HIS PET NICKNAME OF "HOTSHOT" TO DON LUNDBOM.
BOB HARTLIEP LEAVES HIS QUEER LAUGH TO NORMAN GILBERT.
RAYMOND WALTON LEAVES WITHOUT THE MOTION PICTURE MACHINE, BUT WITH WANDA.
DELORES DOLLOWITCH LEAVES, GLAD TO BE FREE.
CARYL KOEHLER LEAVES HER PRETTY EYES AND EYE LASHES TO HENRY HASELWANDER, WHO DOESN'TNEED THEM.

BETTY KLINSKI LEAVES HER GOSSIPING ABILITY TO SHIRLEY THOMPSON.
MARIAN VAERETTI LEAVES STILL LOOKING FOR MORE IRONS TO PUT IN THE FIRE.
EDWIN LANGFORD LEAVES HIS LONG LEGS TO ALAN ("SWEDIE") GUNDERSON.
BOB STEENSON LEAVES HIS BASKETBALL ABILITY TO WALLY WESSELINK.
BILL BARLOW LEAVES HIS WILD EXPERIENCES IN THE MERCHANT MARINE TO BETTY LANGDON.
KENNY HADS LEAVES STILL REFUSING TO SIGN PETITIONS.
EVELYN BEATTY LEAVES----------(SECOND ATTEMPT).
LELAND LEWIS LEAVES HIS CALM, EASY-GOING WAYS TO GORDON MARKVARDSEN.
BEVERLY MORLAN LEAVES STILL TRYING TO FIGURE OUT WHO THE ROOKS ARE.
RUBY OGURI LEAVES HER SMALLNESS TO HELEN COOLING.
ELLEN RADFORD LEAVES STILL TRYING TO GET PAST THE JUNIORS INTO HER LOCKER.
JEAN CARELL LEAVES STILL TRYING TO FIND USHERS FOR SOMETHING OR OTHER.
MEL UPDEGRAVE LEAVES HIS PLACE IN THE CHEMISTRY LAB TO DON SUTTON, TO SEE IF HE CAN BLOW IT UP.
CLARE PETERSON LEAVES HER SCHOLASTIC ABILITY IN ENGLISH TO JACK SCHMITZ.
RUTH JENSEN LEAVES HER ATTRACTIVENESS TO ROSA MAE CHRISTIE.
KENNY HUCK LEAVES HIS SEAT IN ENGLISH CLASS TO MRS. FOOTT. (HE BELIEVES HE IS CAPABLE OF TAKING HERS.)

Wayfield

Clare

Ellen

Jean

Wanda

Caryl

Keck

Jensen

Gray

Delores

Les

Phyllis

Dorothy

Ed and Lucy

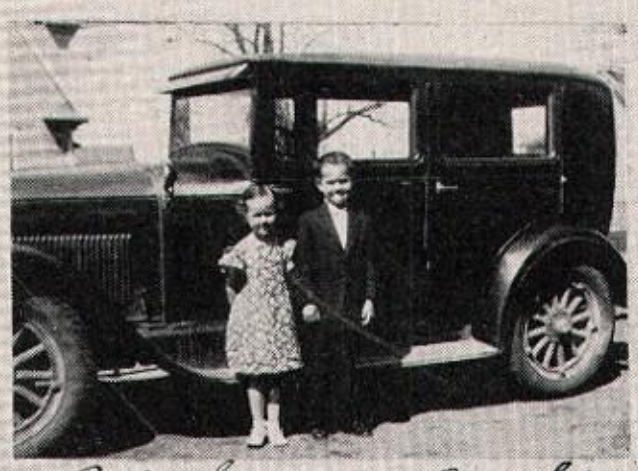

Bob Steenson and Sis

Betty

Wads

Janice

"Toots".

Ouch!!!

Kliniski

Juanita

Drunkards

Pass it around

Walker

Klah!! Hold Still

Little Mr. Big

Nettie

Stubba

Oh! Gee! Camerashy

Mermaid

Phyll Ed Bud

Drydock

Long Ago

Ummmph!!

Smithy

Snow Maiden

Oh! Come Wiz me

Those were the days

SENIOR SNAPS

The Bench and them

CLASSES

ARCHIVED

JUNIOR CLASS

Pat Bell

ON 1: GREGSON, DARNELL, MEYERS, MATTERS, CHRISTIE, PALMER, GOMOLL, LUNDBOM, LOUNDREE, KRETTINGER HASHAGEN, PERSING, KELLER, MISS BRYANT.

ON 2: JOHNSTON, ANTHONY, OLSON, HALL, GOGER, BARTLEMAY, BELL, BARLOW, JOHNSON, ALLAN, MOORE, THOMPSON, VONBERGEN, STOCKMAN, HOWE, COOLING'

ON 3: CODDINGTON, NICHOLSON, MEHARRY, BENNETT, NORDIN, HOWITT, LUND, ROBINSON, SNOW, LANGDON, STONE, DECKER, LINDWALL, BARTHOLOMEW, ALLEN, WEEKS, THOMPSON

ON 4: PLUMONDORE, COPHER, DAIMLER, HORNBACK, SKESLIEN, HASELWANDER, MARSH, IRWIN, MORGAN, JARVIS, LAWSON, SEARLS, DYAL

ON 5: SUTTON, BROWN, STEVENS, NICHOLSON, MARKVARDSEN, WILLIAMS, WALTON

THE CLASS OF '48 STARTED THE YEAR OUT BY PRESENTING THE STUDENT BODY WITH AN ASSEMBLY ON JANUARY 31.

ON APRIL 11, THEY PRODUCED THEIR ANNUAL PLAY, "A DATE WITH JUDY."

THEN CAME THE BIG EVENT OF THE CLASS YEAR, THE JUNIOR-SENIOR PROM, THAT TOOK PLACE ON APRIL 25.

THE JUNIORS ALSO RECEIVED THEIR CLASS RINGS AND PINS.

OFFICERS

PRESIDENT: DON LUNDBOM
VICE PRES: DOUGLAS GOMOLL
SECRETARY: ALOIS PALMER
TREASURER: PHYLLIS LOUNDREE

SOPHOMORE CLASS

Bob. Bennett

ROW 1: FARRINGTON, BURCH, DOLLOWITCH, CLINGENPEEL, SEARLS, WENTZ, GRASHORN, WOODCOCK, DARNELL DAVENPORT, KREBS, WILSON, HALE, SMITH, GEHRTS, MRS. BRUNS

ROW 2: ROBERTS, SNEFF, LEWIS, LINGEMANN, LUND, JOHNSON, SHOCKEY, KUEHN, OLEJNIK, SNOOK, GOWOLL, PARKS, PACKARD, MCGEE, COBLE, JENSEN, DECKER, BACON, NOACK, MACDONALD, CAIN, HERGERT, CLAPP

ROW 3: HOPP, GIFFORD, WOLFE, EARLEY, PEARSON, MOLLNER, TERPENING, HUHMAN, ROBERTS, BENNETT, HUCK SHARER

ROW 4: HASELWANDER, STARKS, STOCKMAN, PULLEN, LEE, GOODELL, CRONE, HARRIS, HAGGSTROM, CODDINGTON, NEWMAN, CARRELL, DOVE, GUNTHER

ROW 5: GILBERT, PLUMONDORE, YOUNG, EBLIN, MAY, PAGE, TAYLOR, SEARLS, OLSON

ROW 6: MEHARRY, GUNDERSON, STEWART, SCHMITZ, CARNEGIE, HILL, MARKHAM, BAYLINK, STROMBERG, RADFORD

THE SOPHOMORES PRESENTED THEIR ANNUAL ASSEMBLY ON OCTOBER 25TH. IT WAS CLEVERLY GIVEN AND ENJOYED BY THE STUDENT BODY.

A DANCE FOR THE STUDENT BODY HAS BEEN PLANNED FOR SPRING.

OFFICERS

PRESIDENT: DON DAVENPORT
VICE PRES: BOB GRASHORN
SECRETARY: NANCY WOODCOCK
TREASURER: BONNIE DARNELL

FRESHMAN CLASS

ROW 1: ROGERS, FORBES, BARTLENAY, DOVE, MACDONALD, MINYARD, GRAY, SEEMATTER, KRETTINGER, SPARKS, BARROW, FINNELL, COPHER, JADRNY, JOHNSON, LAMBERT, MIDDLETON

ROW 2: BARTHOLOMEW, RANNOW, MCCORMICK, MINYARD, HART, GANNON, JACKSON, HALL, DOLLOWITCH, SCHULTZ, WELLS, DUNCAN, WILLIAMS, BANDEEN, MCBEE, SWAILS, LEUM, MOORE

ROW 3: PASCO, HELLON, GILL, DAHRENS, KEEFHAUVER, HEWITT, PALMER, RAYSICK, KING, KLINSKI, WILCOX, HOFFMEISTER

ROW 4: NEWMAN, WIESE, ROSENBERGER, WESSELINK, ALLEN, GREENMAN, DOVE, LAMBERT, MAY, LAKE, TERPENING, EDWARDS, SEWARD, KEEFHAUVER, OUCHIDA

ROW 5: REHBERG, MOORE, REYNOLDS, ALLGEIER, MCMANUS, MARTIN, MCREYNOLDS, HEWITT, REICK, WILDER, ROUSE PAGE, LOWE, THOMPSON

ROW 6: WILSON, KECK, LEKBERG, ZIEMER, NOVATNY, OURECKY, HINKLEMAN, SNOW, TEUSCHER, HALL, MR. CROSTON

THE FRESHMAN CLASS SPONSORED THEIR ANNUAL ASSEMBLY PROGRAM ON JANUARY 17.

A FRESHMAN DANCE IS PLANNED FOR MARCH 28.

OFFICERS

PRESIDENT: TOM NOVATNY
VICE PRES: BOB REYNOLDS
SECRETARY: CLAUDINE GRAY
SGT.AT ARMS: MORTIZ ALLGEIER

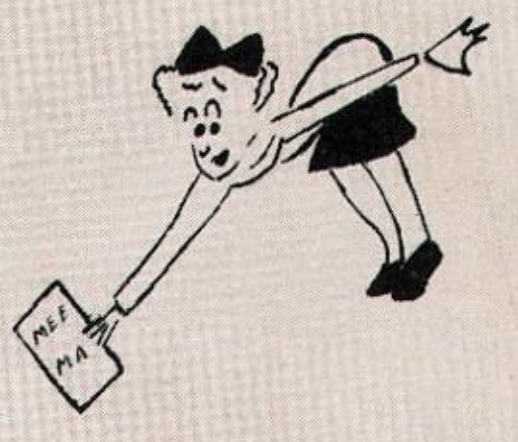

ACTIVITIES

SEATED: KECK, KLINSKI, BOWERS, SMITH, SCHNEIDER, VAERETTI, WALKER, DAVIS, CARLSON
STANDING: MR. LIGHT, MINYARD, WAYBILL, SCHMITZ, MR. RANNOW, WOLF, UPDEGRAVE .

YELL LEADERS

DON LUNDBOM, ELAINE THOMPSON, JANICE SCHNEIDER, JEANNE GRAY

G.A.A.

ROW 1: OLEJNIK, COBLE, MACDONALD, DECKER, DAIMLER, STEENSON, COOLING, GOMOLL, BARTHOLAMEW, PERSING, CLAPP, MRS. FOOTT

ROW 2: VON BERGEN, CAIN, LUND, LUND, BARLOW, ERHART, BACON, JENSEN, WOODCOCK, DARNELL, PACKARD, ANTHONY

ROW 3: MACDONALD, KECK, SWAILS, LEWIS, LAMBERT, SCHMITZ, LAUNDREE, LANGDON, BARTLEMAY, MOORE, PETERSON

ROW 4: LEUM, BANDEEN, PALMER, KEEFHAUVER, THOMPSON, STONE, KREBS.

ROW 5: PALMER, HOWITT, LINDWALL, HERGERT, EARLEY, LINGEMANN

CRIMSON "S"

LEFT TO RIGHT: N. E. RANNOW, UPDEGRAVE, STEENSON, ELIASON, ROBINSON, BELL, FOX, METZLER, WILLIAMS, MORGAN, LUNDBOM, MARSH, DAIMLER, DYAL, BOWERS, MEHARRY, HADS, BURCH, CHARLES D. CROSTON.

THIS YEAR THE CRIMSON "S" AGAIN SPONSORED THEIR ANNUAL DRIVE FOR THE INFANTILE PARALYSIS FOUNDATION. TOGETHER WITH THE F.H.A. AND THE F.F.A. THEY ALSO SPONSORED A DANCE FOR THE SANDY MEMORIAL HOSPITAL.

THE CRIMSON "S" INITIATION WAS HELD MARCH 10TH FOR THE PURPOSE OF INITIATING THE NEW MEMBERS.

OFFICERS

PRESIDENT: MELVIN UPDEGRAVE
SECRETARY: JACK WILLIAMS

OFFICE STAFF

ROW 1: WAYBILL, WALKER, GRAY, MISS WALTERS
ROW 2: SCHMITZ, KOEHLER, KLINSKI, BELL

RED CROSS

HORIZONTALLY: COOLING, METZLER, HADS, EBLIN, LAMBERT
VERTICALLY: MISS SHARP, PALMER, ROUSC, RADFORD

J.C.C.

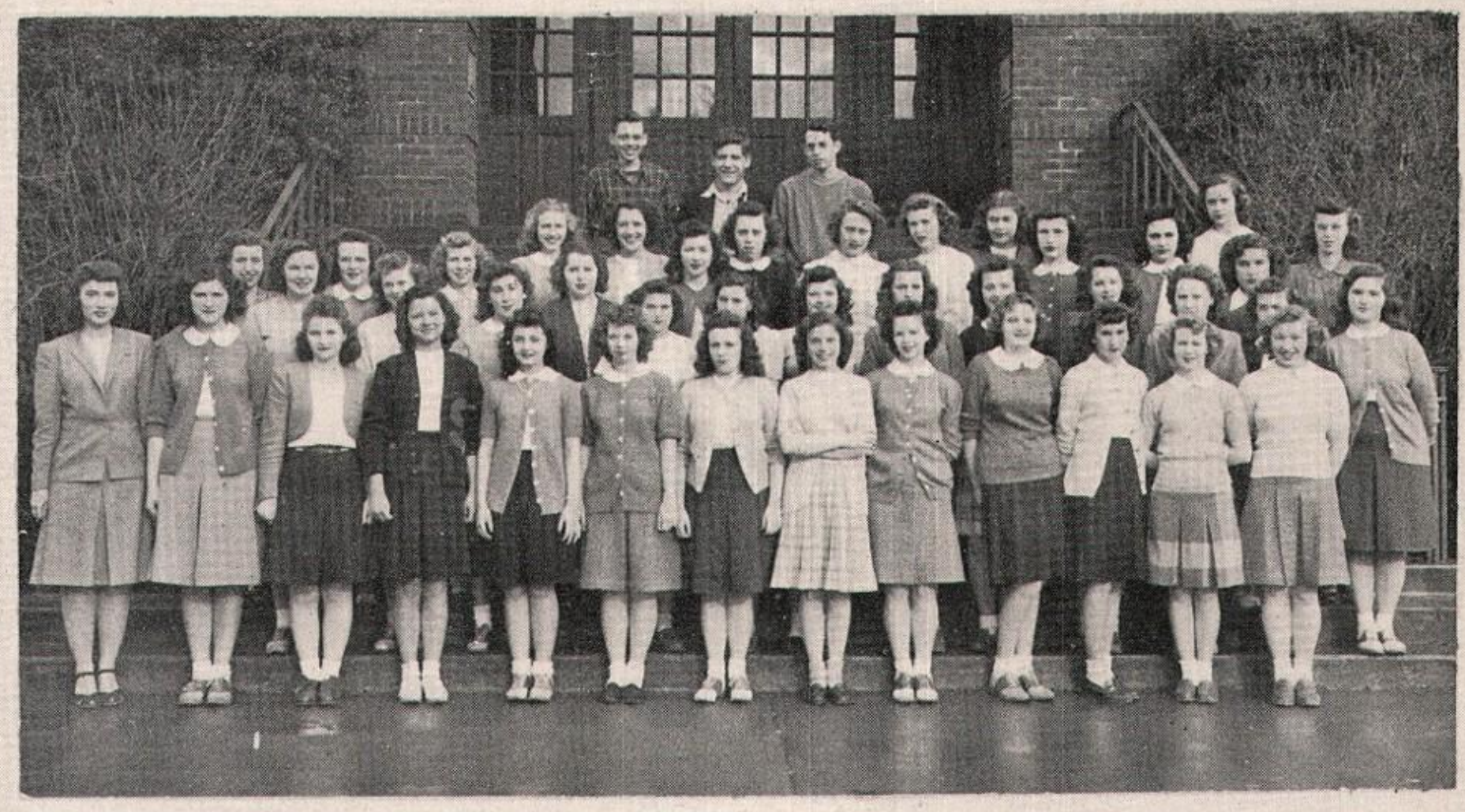

ROW 1: MISS BRYANT, KLINSKI, MINYARD, WALLIS, CYPHERS, RADFORD, WEEKS, PERSING, JOHNSON, WALKER, WAYBILL, SCHMITZ, GANNON

ROW 2: PETERSON, HOWE, KOEHLER, CHRISTIE, MATTERS, BARLOW, BELL, HASHAGEN, THOMPSON, GREGSON, DARNELL, VAERETTI

ROW 3: DOLLOWITCH, FERRY, BENNETT, COOLING, MEYERS, STONE, SCHNEIDER, JOHNSON, MRS. BRUNS

ROW 4: LOUNDREE, PALMER, STOCKMAN, MOORE, ALLEN, LANGDON, HEMMY

ROW 5: JARVIS, PLUMONDORE, HADS.

THE ANNUAL J.C.C. INITIATION WAS HELD NOVEMBER 21. THE CLUB NOW CONSISTS OF AROUND 45 MEMBERS.

WITH THE NEWLY PURCHASED MOTION PICTURE MACHINE, THE CLUB SPONSORED A MOVIE FOR THE STUDENT BODY ON JANUARY 3, ENTITLED "THE MERRY MONAHANS".

THE MEMBERS OF J.C.C. TOOK PART IN THE ANNUAL STUDENT ADMINISTRATION DAY, WHICH IS SPONSORED BY THIS ORGANIZATION. EACH STUDENT IN THE J.C.C. TAUGHT ONE OR MORE CLASSES, THEREBY RELIEVING THE TEACHERS OF THEIR DUTIES FOR ONE DAY.

THE J.C.C. SELLS ON THE AVERAGE OF SIX CASES OF COKES A DAY.

FIRST SEMESTER OFFICERS

PRESIDENT: RUTH JENSEN
VICE PRES: PHYLLIS CYPHERS
SEC-TREAS: ELLEN RADFORD

SECOND SEMESTER OFFICERS

PRESIDENT: JIM PLUMONDORE
VICE PRES: PAT WAYBILL
SECRETARY: PAT BELL
TREASURER: BETTY DARNELL

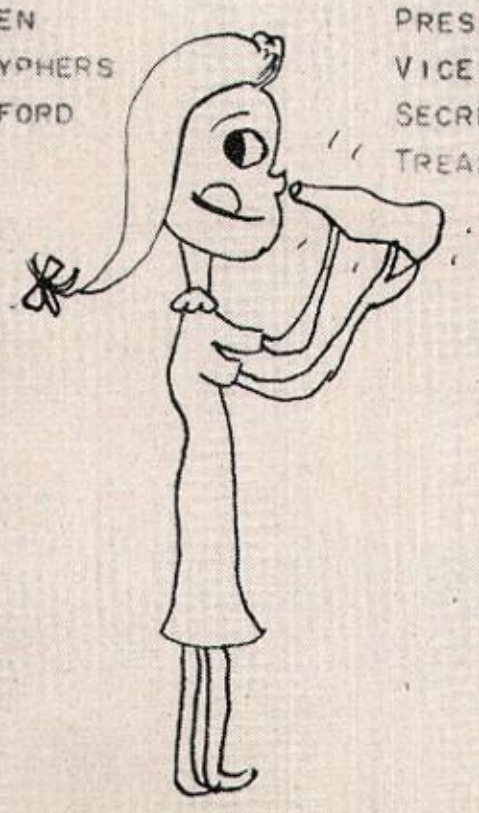

F.H.A

ROW 1: DAIMLER, MIDDLETON, KEEFHAUVER, HEWITT, PALMER, WILLIAMS, WELLS, FARRINGTON, MINYARD, OLSON, GREGSON, WOODCOCK, STOCKMAN, PALMER, PERSING

ROW 2: BARTLEMAY, ALLEN, WEEKS, BELL, BARLOW, STEENSON, EHRHART, BACON, JENSEN, BARTLEMAY, SCHNEIDER, VAERETTI, ANTHONY.

ROW 3: RAYSIK, DECKER, WORKINGER, MACDONALD, DECKER, JOHNSON, HASHAGEN, LUND, LOUNDREE, THOMPSON DARNELL, STONE, PACKARD, GOMOLL, DARNELL

ROW 4: MRS. TENNIS, WENTZ, SNOOK, HERGERT, KREBS, SCHMITZ, COOLING, LANGDON, SMITH, GANNON, JOHNSTON

ROW 5: SWAILS, KLINSKI, LAMBERT, JOHNSON, KELLER, MCBEE, MOORE, PETERSON

ROW 6: LEUM, MACDONALD, SCHULTZ, KING, KLINSKI, HEMMY, RADFORD

THE SANDY CHAPTER OF FUTURE HOMEMAKERS OF AMERICA HAD A VERY SUCCESSFUL YEAR. OUR PROGRAM OF WORK WAS AS FOLLOWS: (1) SADIE HAWKIN'S DANCE, (2) FOOTBALL-BASKETBALL BANQUET, (3) CO-SPONSORED BENEFIT DANCE, (4) JOINT MEETING WITH FFA BOYS, (5) FHA ASSEMBLY, (6) PARTY WITH CRIMSON "S" AND FFA BOYS, (7) WRESTLING-BASEBALL BANQUET, (8) SENIOR LUNCHEON, AND (9) MOTHER-DAUGHTER LUNCHEON.

THE OFFICERS FOR 1946-1947 ARE:

PRESIDENT: LILLIE MINYARD
VICE PRES: SHIRLEY OLSON
SECRETARY: MARGIE GREGSON
TREASURER: LUCETTA STOCKMAN
SONG LEADER: NANCY WOODCOCK
PIANIST: SHIRLEY FARRINGTON
HISTORIAN: ALOIS PALMER
REPORTER: GEORGIA ANTHONY

F.F.A.

ROW 1: WALTON, GOGER, BOWERS, MINYARD, BARTHOLOMEW, HUCK, ALLEN, JONES, COPHER, NICHOLSON, MEHARRY
ROW 2: MORGAN, BURCH, HUCK, SEARLS, HORNBACK, RANNOW, NEWMAN, LAMBERT, CARRELL, WALTON
ROW 3: MARSH, WILLIAMS, MARKVARDSEN, HASELWANDER, MCREYNOLDS, TEUSCHER, ROBERTS, STEVENS, HOPP
ROW 4: LUNDBOM, IRWIN, STARKS, YOUNG, CARLSON, RADFORD, MR. BABCOCK

THIS YEAR THE CHAPTER WAS UNDER THE LEADERSHIP OF FRED GOGER, PRESIDENT; JOHNNY BURCH, VICE-PRESIDENT; BOB BENNETT, SECRETARY; JIM MORGAN, TREASURER; CHARLES MARSH, REPORTER; MR. HAROLD E. BABCOCK, ADVISOR.

FRED GOGER AND EDWIN RADFORD FROM THIS CHAPTER ATTENDED THE NATIONAL VICTORY CONVENTION AT KANSAS CITY, MO.

OTHER ACTIVITIES INCLUDE THE ANNUAL PARENT AND SON BANQUET, LIVESTOCK JUDGING, PARLIAMENTARY PROCEDURE CONTEST IN WHICH THE CHAPTER WON THIRD PLACE IN THE DISTRICT.

THE CHAPTER IS PLANNING A TRIP THIS SPRING TO VISIT OTHER CHAPTERS IN THE STATE.

MIXED-CHOIR & BOYS CHORUS

ROW 1: ALLEN, BARLOW, GIFFORD, WILSON, THOMPSON, SCHNEIDER, OLSON, HELLON, GUNTHER, NEWMAN, PASCHALL, KREBS

ROW 2: MATTERS, WEEKS, DAIMLER, MEYERS, ERHART, ROUSC, SEARLS, PAGE, PAGE, MAY CAIN

ROW 3: KLINSKI, STONE, OLSON, HALL, DYAL, DAVENPORT, ROSENBERGER, EBLIN, SMITH, MCGEE

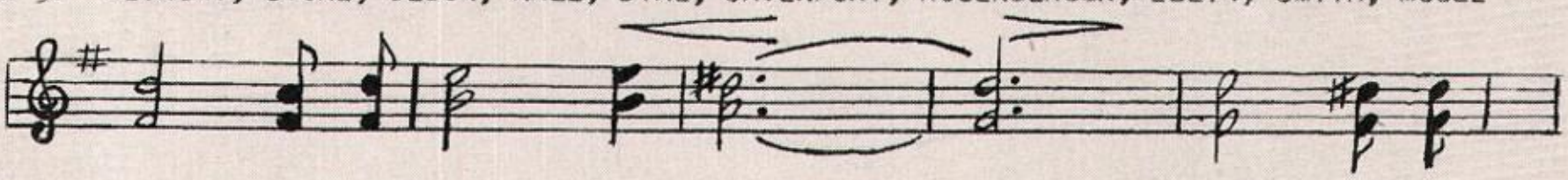

THE MALE CHORUS IS IN ITS SECOND YEAR OF PROGRESS. IT IS LIMITED TO THOSE YOUNG MEN WHO ARE INTERESTED IN MAKING THE MOST OF THEIR VOICES. BY DEVELOPING, NOT ONLY A GOOD SINGING VOICE, BUT A GOOD SPEAKING VOICE.

MANY OF THE MEMBERS OF THIS ORGANIZATION WILL PASS THE REQUIREMENTS NECESSARY TO ENTER MIXED CHOIR NEXT YEAR.

SANDY IS ONE OF THE VERY FEW SCHOOLS HAVING A MALE CHORUS.

THE CHOIR IS A NEW ORGANIZATION OF THE MUSIC DEPARTMENT. IT IS MADE UP OF SELECTED SINGERS FROM THE MALE CHORUS AND GIRL'S GLEE CLUB.

ENTRANCE INTO THIS GROUP IS MADE BY THE FILLING OF VACANCIES ONLY. THIS MEANS THAT JUST THE BEST QUALIFIED SINGERS FROM THE GIRL'S GLEE OR MALE CHORUS WILL BE CHOSEN FOR MIXED CHOIR WHEN A VACANCY OCCURS. VACANCIES OCCUR THROUGH GRADUATION, STUDENT'S MOVING AWAY OR BY FAILURE TO CONTINUALLY MEASURE UP TO THE HIGH MUSIC STANDARDS OF THE ORGANIZATION.

THIS ORGANIZATION HAS MADE SEVERAL APPEARANCES THIS YEAR AND IT HAS BEEN PRAISED FOR ITS FINE WORK.

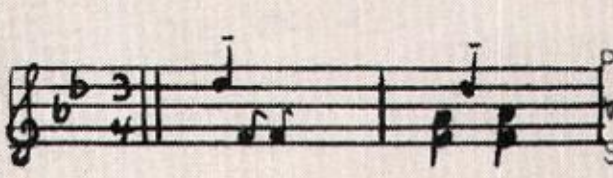

PRESIDENT: JANICE SCHNEIDER
VICE PRES: ELAINE THOMPSON
SECRETARY: SHIRLEY OLSON

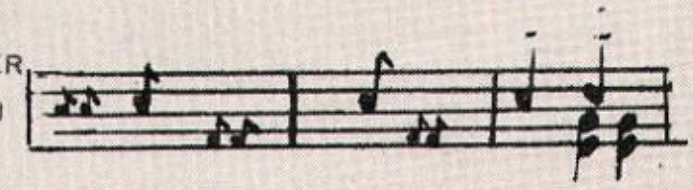

GIRLS GLEE CLUB

ROW 1: MIDDLETON, WALLIS, BARLOW, LUND, HEWITT, JACKSON, KEEFHAUVER, WILSON, LUND, FARRINGTON

ROW 2: FORBES, HALL, HOWE, COBLE, BARTLEMAY, GRAY, DOLLOWITCH, DOLLOWITCH, WENTZ

ROW 3: DOLLOWITCH, PETERSON, WILCOX, KLINSKI, MCBEE, SCHULTZ, PEARSON, BARROW, MR. BURNS

BAND

MAJORETTES: CAIN, MACDONALD, PACKARD, GOMOLL, GANNON, OLEJNIK, MACDONALD
CLARINETS: PERSING, BENNETT, PETERSON, SWAILS, LEUM, CLAPP, CRONE, HINKLEMAN, PALMER, STOCKMAN, MOORE
SAXOPHONES: PALMER, COBLE, HEWITT, HERGERT, COOLING, HEWITT
TRUMPETS: GUNDERSON, ZIEMER, TEUSCHER, HALL, WESSELINK, ALLIGERS, OLSON, STEWART, SCHMITZ
DRUMS: LUND, OURECKY, KEEFHAUVER, DAVENPORT, MIDDLETON
BASS HORNS: BENNETT, WILSON
TROMBONES: GOMOLL, WESSELINK
FRENCH HORNS: KEEFHAUVER, LUND, SNOOK, PEARSON, WILSON, KECK
BARITONE: BENNETT
INSTRUCTOR: MR. BURNS

THE BEGINNING BAND IS A NEW ORGANIZATION THIS YEAR. ITS PURPOSE IS TO TRAIN STUDENTS ON THEIR FAVORITE INSTRUMENTS SO THAT THEY CAN BECOME MEMBERS OF THE ADVANCED BAND AS SOON AS SKILL IS ACQUIRED.

NEXT YEAR THIS BEGINNING INSTRUMENTAL CLASS WILL INCLUDE THOSE STUDENTS INTERESTED IN VIOLINS, CELLOS, AND STRING BASSES.

THE BAND IS AN ENTHUSIASTIC ORGANIZATION OF 44 MEMBERS. IT HAS BEEN THE SOURCE OF ENTERTAINMENT FOR MANY PEOPLE AND A CONSTANT BUILDER OF GOOD SCHOOL SPIRIT. THE BAND MAKES FROM TWO TO FOUR APPEARANCES EACH MONTH. THERE WILL BE FOUR OR FIVE TRIPS MADE BY THIS ORGANIZATION OUT OF TOWN THIS YEAR.

THIS GROUP HELPS TO PUT SANDY IN THE EYE OF THE GENERAL OUT OF TOWN PUBLIC.

PRESIDENT: DOUGLAS GOMOLL
VICE PRES: DEAN WESSELINK
SEC-TREAS: ALAN GUNDERSON

Have fun kids!

Watch the game girls

Heckler

Pepsodent

Tom, Dick & Harry

Supervisor

Margie

Pat & Mike

Studious?

Babe & Dean

Ah Gorsh!!

"Pegand Toots"

Phyllis

Forey & Betty

etc, etc, etc.

Lucy

Contented

"More"

"Sharpy"

ABLE ASSISTANTS

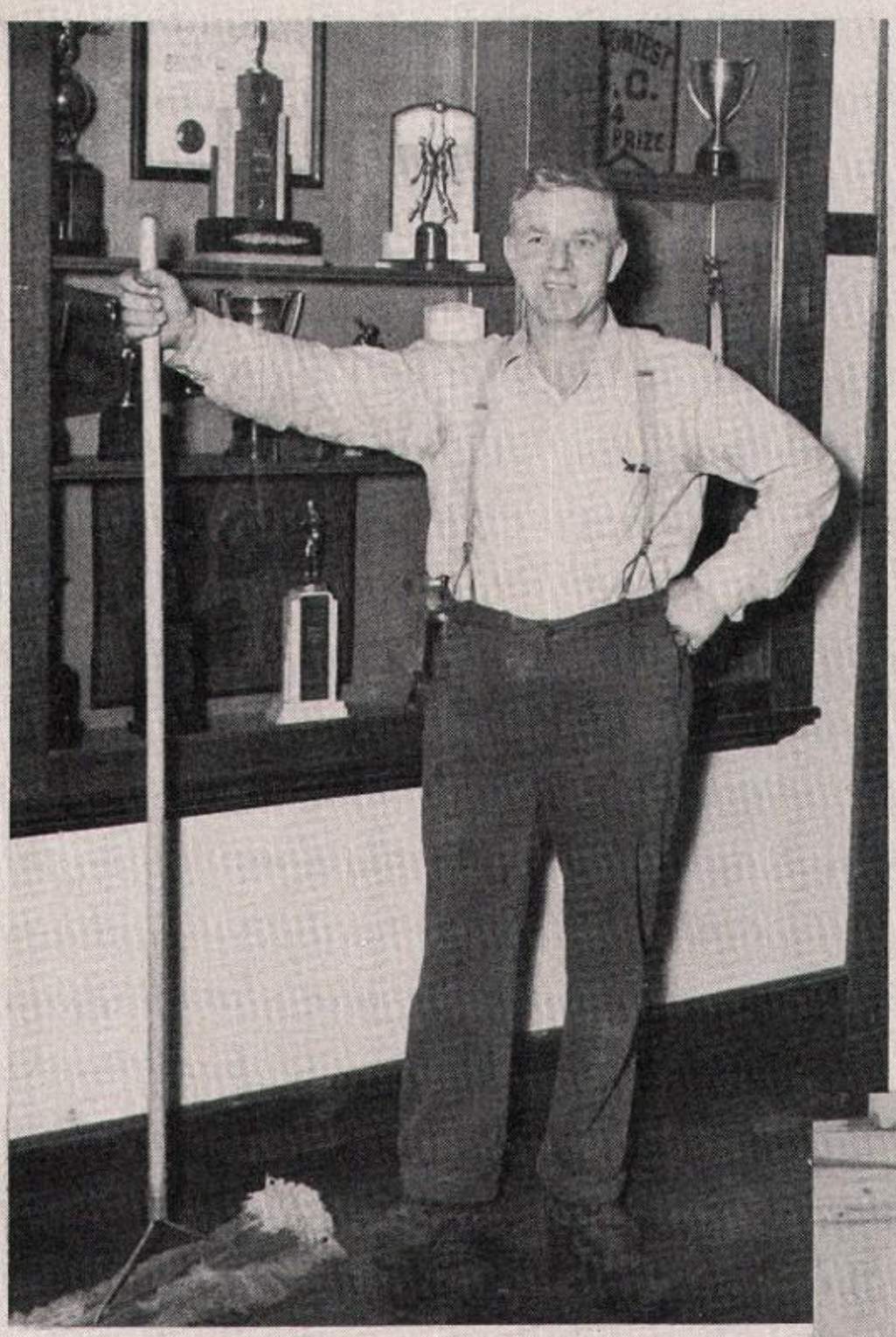

SANITATION

MR. GESCH, THE NEW JANITOR FOR THE SANDY HIGH SCHOOL, WHOSE UNTIRING EFFORTS TO KEEP THE SCHOOL IN A RESPECTABLE CONDITION, HAS MADE HIM NUMEROUS FRIENDS THROUGHOUT THE YEAR.

TRANSPORTATION

MR. GUTHU, BETTER KNOWN TO ALL OF US AS "OSCAR", HAS BEEN THE MECHANIC AT SANDY FOR A NUMBER OF YEARS. BESIDES REPAIRING AND MAINTAINING THE FLEET OF BUSES, HE ALSO DRIVES A REGULAR BUS ROUTE TO AND FROM SCHOOL.

SENIOR CLASS PLAY

SEATED: PAT WAYBILL, CARYLE KOEHLER, RITA DAVIS, PAT WALKER, LILLIE MINYARD, BETTY KLINSKI, MISS ORMSBY

STANDING: BOB CARLSON, KEN METZLER, WALT CARLSON, DEAN WESSELINK, BILL BARLOW, DICK BOWERS

THE SENIOR CLASS PLAY, "GIRL-SHY", A COMEDY IN THREE ACTS, WAS PRESENTED DECEMBER 5, AT 8:00 UNDER THE ABLE DIRECTION OF MISS ELEANOR ORMSBY. A MATINEE WAS GIVEN THE AFTERNOON OF DECEMBER 4TH FOR GRADE AND HIGH SCHOOL STUDENTS. THE PLAY WAS A HUGE SUCCESS AND INCOME AMOUNTED TO NEARLY $240.00.

THE CAST CONSISTED OF THE FOLLOWING:

WALTER CARLSON.....TOM ARSDALE
DEAN WESSELINK.....OKE STIMSON
RITA DAVIS.....AUNT CAROLINE
BILL BARLOW.....ANTHONY ARSDALE
PAT WAYBILL.....SYLVIA WEBSTER
BOB CARLSON.....DEAN MARLOW
PAT WALKER.....PEACHES CARTER
BETTY KLINSKI.....ASMA
CARYLE KOEHLER.....BIRDIE LAVERNE
LILLIE MINYARD.....BARBARA SANFORD
KEN METZLER.....ALFRED TENNYSON MURGATOYD
DICK BOWERS.....CHUCK MAYO

SANDY TIMES

HI

VOL. XIII SANDY, OREGON, FRIDAY, FEBRUARY 20, 1942

VERTICALLY:

ROW 1: WEBB, HOWITT, MISS ORMSBY, CARLSON, HASELWANDER, BROWN

ROW 2: PERSING, STOCKMAN, ALLAN, WOLF, NICHOLSON, METZLER

ROW 3: SCHMITZ, ANTHONY, STONE, LUNDBOM, SUTTON, CARLSON

HORIZONTALLY

ROW 1: DOLLOWITCH, FERRY

STAFF

CO-EDITORS	WALT CARLSON, KENNETH METZLER
ASSISTANT EDITOR	ROY BROWN
NEWS EDITOR	HATTIE HOWITT
SPORTS EDITOR	BUD HASELWANDER, BOB BENNETT
SOCIETY EDITOR	GEORGIA ANTHONY
MAKE-UP EDITOR	DOROTHY WEBB
ART EDITORS	CARROL NICHOLSON, RUBY OGURI
EXCHANGE EDITOR	MARY STONE
MUSIC EDITOR	NADINE PERSING
CLUB REPORTER	LUCILE SCHMITZ
CLAN REPORTER	DON LUNDBOM
HUMOR, GOSSIP	DOROTHY ALLAN
INQUIRING REPORTER	DON SUTTON
FASHIONS	LUCETTA STOCKMAN
TYPISTS	DELORES DOLLOWITCH, JEAN FERRY
MIMEOGRAPHING	BOB CARLSON

Posed!?

Three Monkeys

Touchdown!

The Gang

Swell guy

Sleepy

Betty

Margie

Goons Inc.

Fairy

"Mustard"

Stubba

Inmates

Gruesome Two-Some

Sultry

"Bossy"

"Swedie"

Lovers

Legs !!!??

BLESS MY LONG UNDERWEAR
I TOOK A DARE, AND SAT
ON THE SENIOR BENCH
WHICH WASN'T QUITE FAIR.

Remember

I THOUGHT I WAS CUTE
BUT TO MY SUPRISE
WHILE SITTING ON THE
SENIOR BENCH
A SENIOR MADE ME RISE.

Remember

Pals

ROSES ARE RED
VIOLETS ARE BLUE
DEAR SENIORS I'M
SORRY I DID THIS
TO YOU.

Remember

Bashful

CARPENTRY

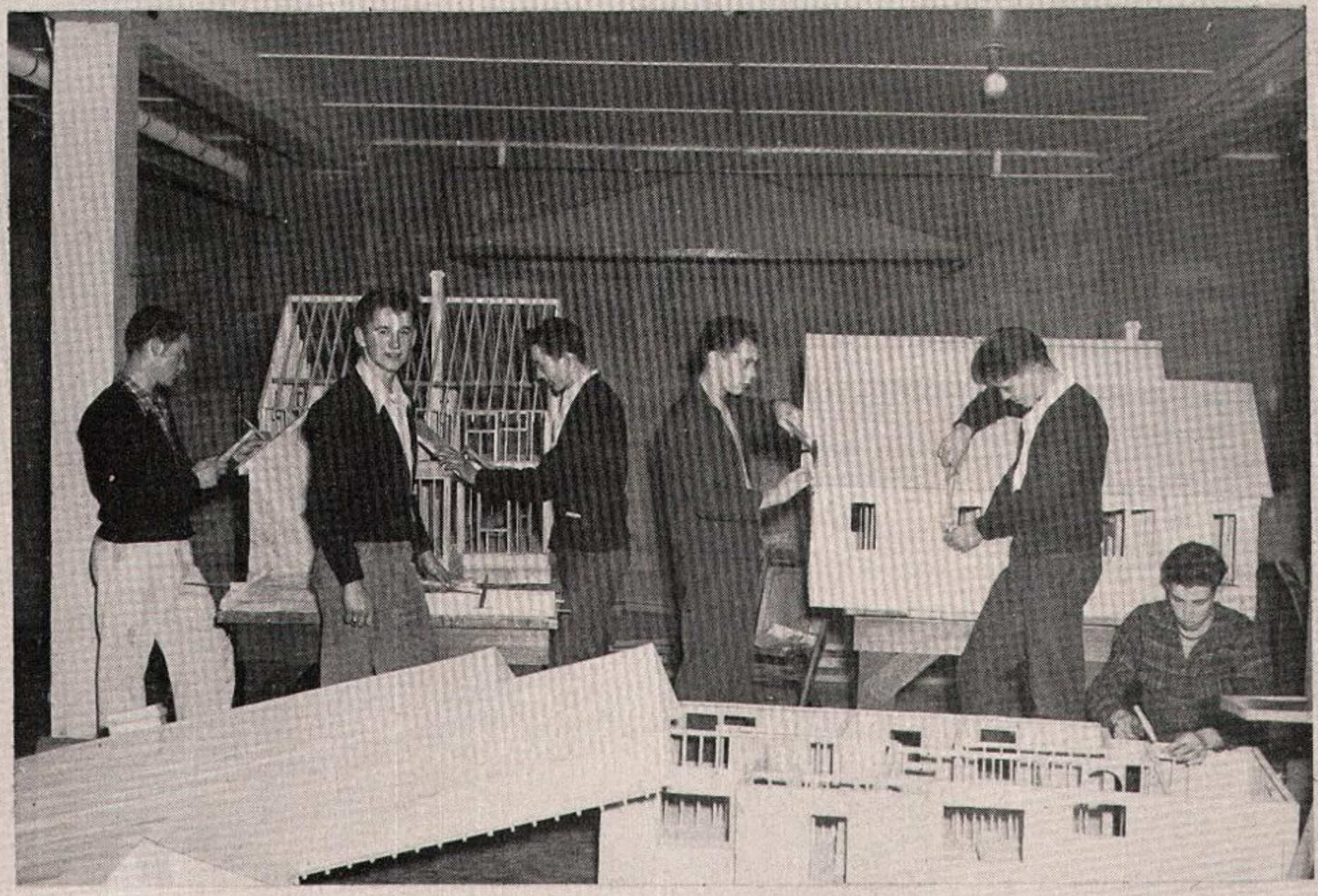

LEFT TO RIGHT: BOB STEENSON, EARL BELL, CAROL NICHOLSON, BUD HASELWANDER, DARYLE ELIASON, LESTER WOLF

THE CARPENTRY CLASS WAS FORMED THIS YEAR UNDER THE VERY ABLE SUPERVISION OF MR. FRAZIER.

THIS IS A VERY UNIQUE CLASS AS NONE OF THE STUDENTS HAVE BOOKS OR TESTS. THEY WORK ENTIRELY IN THE SHOP MAKING MODEL HOUSES FROM WHICH THEY GAIN TREMENDOUS EXPERIENCE FOR LATER WORK.

THE CONTINUATION OF THIS CLASS WAS MADE POSSIBLE BY THE DONATION OF LUMBER FROM WALTER E. KOCH'S SAWMILL.

AROUND THE LAST OF JANUARY, THE WHOLE CLASS TOOK A TRIP TO THE SOUTH EAST LUMBER COMPANY IN PORTLAND, AND WERE SHOWN ALL THROUGH THE MILL BY BOB DYWER, CO-OWNER OF THE MILL.

ATHLETICS

WHITE LOG

"46" BASEBALL

ROW 1: COACH RANNOW, UPDEGRAVE, MORGAN, LUNDBOM, WILLIAMS, GOGER, BELL, ELIASON
ROW 2: LUND, COLSON, GRAY, BERGSETH, MORGAN, WOLF

THE 1946 SEASON OF THE SANDY BASEBALL TEAMS WAS ONE OF THE BEST IN THE HIGH SCHOOL'S HISTORY.

SANDY HAD TO EARN ITS RIGHT TO ENTER THE FIRST STATE BASEBALL TOURNAMENT HELD AT PORTLAND UNIVERSITY, MAY 23, 24, 25, BY COMPETING IN THE SUB-DISTRICT PLAY OFF AT OREGON CITY. THE TEAMS PARTICIPATING IN THIS CONTEST WERE MILWAUKIE, DALLAS, OREGON CITY, AND SANDY.

THE FOLLOWING SATURDAY SANDY WENT TO MCMINNVILLE WHERE THE DISTRICT TOURNAMENT WAS HELD. SANDY PLAYED RAINIER IN THE MORNING AND WON 5 TO 3. IN THE AFTERNOON, SANDY PLAYED CENTRAL CATHOLIC, AND AFTER AN EXTRA INNING, SANDY PUT ACROSS THE WINNING RUN. THE GAME ENDED 3 TO 2 IN FAVOR OF SANDY.

THIS GAME ENTITLED SANDY TO ENTER THE STATE TOURNAMENT. THE FIRST DAY SANDY PLAYED ONTARIO, WINNING 8 TO 5. THE NEXT DAY A LOSS TO JEFFERSON BY A SCORE OF 17 TO 4 PREVENTED SANDY FROM PARTICIPATING IN THE FINALS, BUT THE FOLLOWING DAY, BY DEFEATING EUGENE WITH A SCORE OF 11 TO 7, SANDY FINISHED THIRD IN THE STATE TOURNAMENT.

FOLLOWING IS A LIST OF SCORES OF ALL GAMES PLAYED:

SANDY	19	ESTACADA	3	
SANDY	5	WEST LINN	1	
SANDY	22	WOODBURN	2	
SANDY	5	CORBETT	1	
SANDY	3	DALLAS	0	
SANDY	18	STAYTON	2	
SANDY	2	MOLALLA	11	
SANDY	8	CORBETT	5	
SANDY	1	SHERWOOD	2	(11 INNINGS)
SANDY	18	WEST LINN	2	
SANDY	8	SILVERTON	7	
SANDY	17	MT. ANGEL	8	
SANDY	4	ESTACADA	1	
SANDY	5	CANBY	2	
SANDY	11	MILWAUKIE	6	
SANDY	5	RAINIER	3	
SANDY	3	CENT. CATH.	2	(8 INNINGS)
SANDY	8	ONTARIO	5	
SANDY	4	JEFFERSON	17	
SANDY	11	EUGENE	7	

FOOTBALL

ROW 1: HUDSON, HASELWANDER, PLUMONDORE, MARSH, LUNDBOM, BAYLINK, STEENSON, WOLF, GOMOLL, CODDINGTON, ROBINS
ROW 2: METZLER, WESSELINK, MORGAN, BELL, WILLIAMS, ELIASON, BURCH, DYAL, REYNOLDS, BOWERS, HUCK, COACH" POP

ALTHOUGH LIGHT AND INEXPERIENCED, THE SANDY PIONEERS MANAGED A FAIRLY EFFECTIVE SEASON WITH FIVE WINS, THREE LOSES, AND TWO TIES. WITH ONLY EIGHT LETTERMAN TO BUILD THE TEAM FROM, COACH "POP" RANNOW COACHED HIS TEAM TO A TIE FOR THIRD PLACE IN THE WILLAMETTE VALLEY LEAGUE. BOB STEENSON WAS ELECTED TEAM CAPTAIN AT THE END OF THE SEASON. FULLBACK DARYLE ELIASON CARRIED SANDY'S SCORING BURDEN WITH 38 POINTS.

INDIVIDUAL SCORING

ELIASON	38
STEENSON	14
WILLIAMS	12
BELL	6
WOLF	1

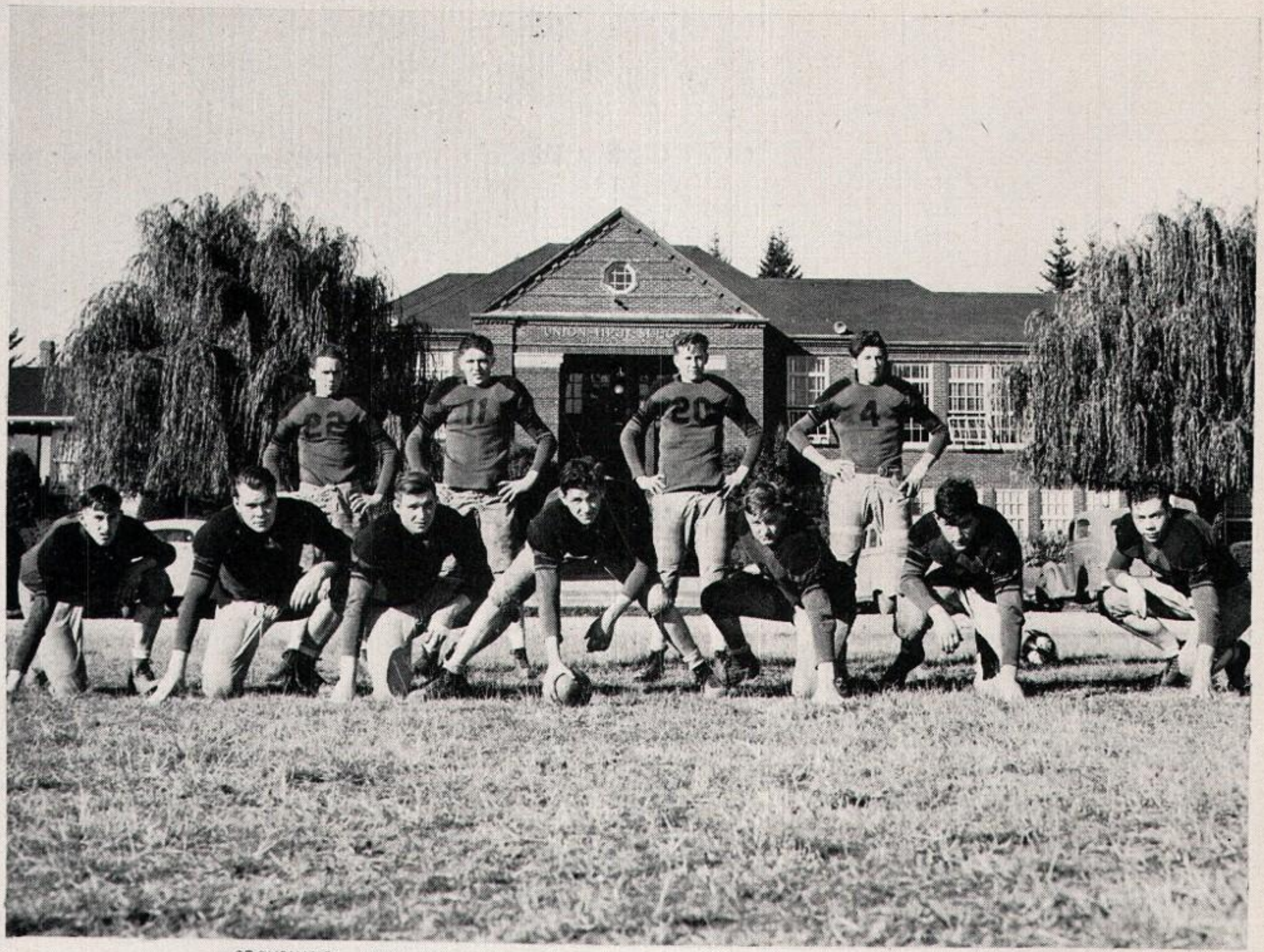

CROUCHING: WILLIAMS, BOWERS, MARSH, DYAL, LUNDBOM, REYNOLDS, HASELWANDER
STANDING: STEENSON, ELIASON, BELL, WOLF

Jim Dyal (center)

SCORES

SANDY	6	HILL MILITARY	0
SANDY	0	GRESHAM	7
SANDY	0	CANBY	0
SANDY	0	SILVERTON	6
SANDY	12	DALLAS	12
SANDY	20	STAYTON	0
SANDY	7	WOODBURN	6
SANDY	13	ESTACADA	0
SANDY	0	MOLALLA	7
SANDY	13	MT. ANGEL	7

SANDY-GRESHAM

SANDY-GRESHAM

2 Sandy Gridders On All-Star Team

SANDY, Dec. 19—Two Sandy high school gridmen were placed on the 1946 Willamette Valley league all-star team according to J. Burnett, of Woodburn, league secretary.

Daryle Eliason, triple-threat Sandy fullback, and Don Lundbom, hefty guard, were named to their respective positions on the all-star eleven. Eliasan, with 32 points to his credit for the season, was listed in fourth position in the scoring brackets, though five players in the league outscored him, three of them being tied for second place.

DISTRICT 13 CHAMPS

CO-CHAMPIONS, WILLAMETTE VALLEY LEAGUE

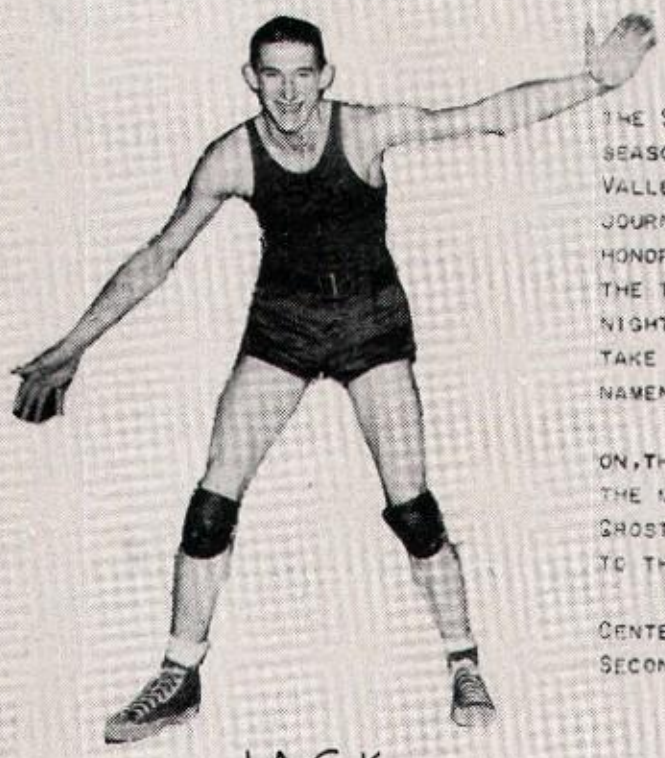

JACK

UNDER THE ABLE LEADERSHIP OF COACH "CHUCK" CROSTON, THE SANDY PIONEERS HAD THEIR MOST SUCCESSFUL BASKETBALL SEASON IN MANY YEARS. AFTER WINDING UP THEIR WILLAMETTE VALLEY LEAGUE PLAY AS CO-CHAMPIONS, THE CRIMSON AND BLACK JOURNEYED TO HILL MILITARY ACADEMY TO SWEEP DISTRICT 13 HONORS BY DEFEATING HILL IN THE FIRST CONTEST, UPSETTING THE TOURNAMENT FAVORITES, CENTRAL CATHOLIC THE SECOND NIGHT, AND POWERING OVER COLUMBIA PREP. IN THE FINALS TO TAKE DISTRICT HONORS AND GAIN A BERTH IN THE STATE TOURNAMENT AT EUGENE.

WORKING UNDER PRESSURE FOR THE LAST HALF OF THE SEASON, THE TEAM HAD SOME "BITTER PILLS TO TAKE" AS THEY SAW THE MUMPS LAY LOW BOB STEENSON, DARYLE ELIASON, AND COACH CROSTON. ELIASON WAS FORTUNATE IN BEING ABLE TO RETURN TO THE COURT FOR THE TOURNAMENT.

JOHNNY BURCH WAS VOTED ON THE ALL DISTRICT TEAM AS CENTER; JACK WILLIAMS AND BOB STEENSON WERE VOTED ON THE SECOND TEAM AS FORWARDS.

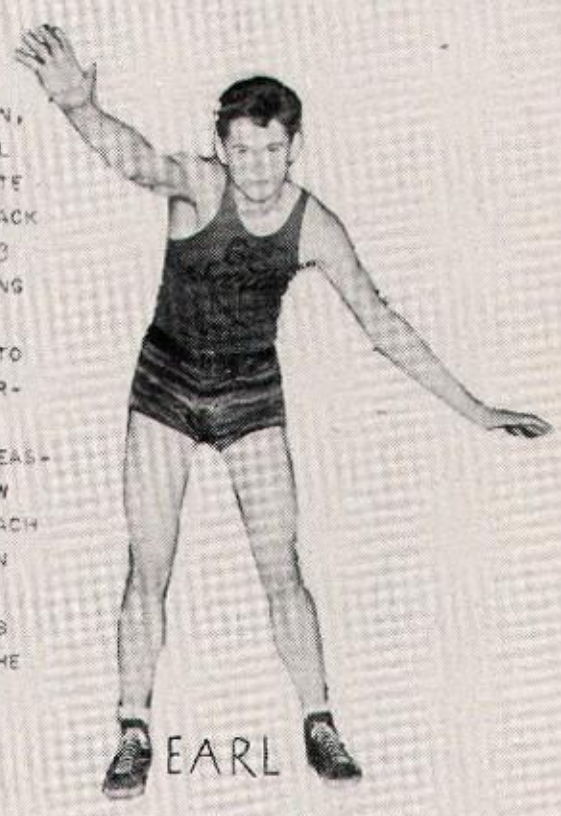

EARL

INDIVIDUAL SCORING

NAME	FIELD GOALS			FREE THROWS			LEAGUE	TOTAL PTS.	FOULS
	SHOT	MADE	AVE.	SHOT	MADE	AVE.	SCORING		
STEENSON	291	93	319	110	60	545	160	246	49
WILLIAMS	339	102	300	52	32	615	167	236	14
ELIASON	253	65	256	86	47	539	97	178	41
WOLF	213	66	306	70	38	542	119	170	25
BURCH	184	67	364	75	32	426	98	166	53
GOWELL	50	15	300	27	8	296	28	38	8
BELL	52	12	230	8	2	250	20	26	21
DYAL	24	11	458	4	2	500	10	24	7
MORGAN	6	2	333	7	1	142	0	5	0
PLUMONDORE	2	1	500	1	1	000	2	3	1
HADS	1	0	000	0	0	000	0	0	1
TOTALS	1415	435	307	440	223	307	691	1090	254

DARYLE

JOHNNY

COACH CROSTON

BOB

LES

VARSITY

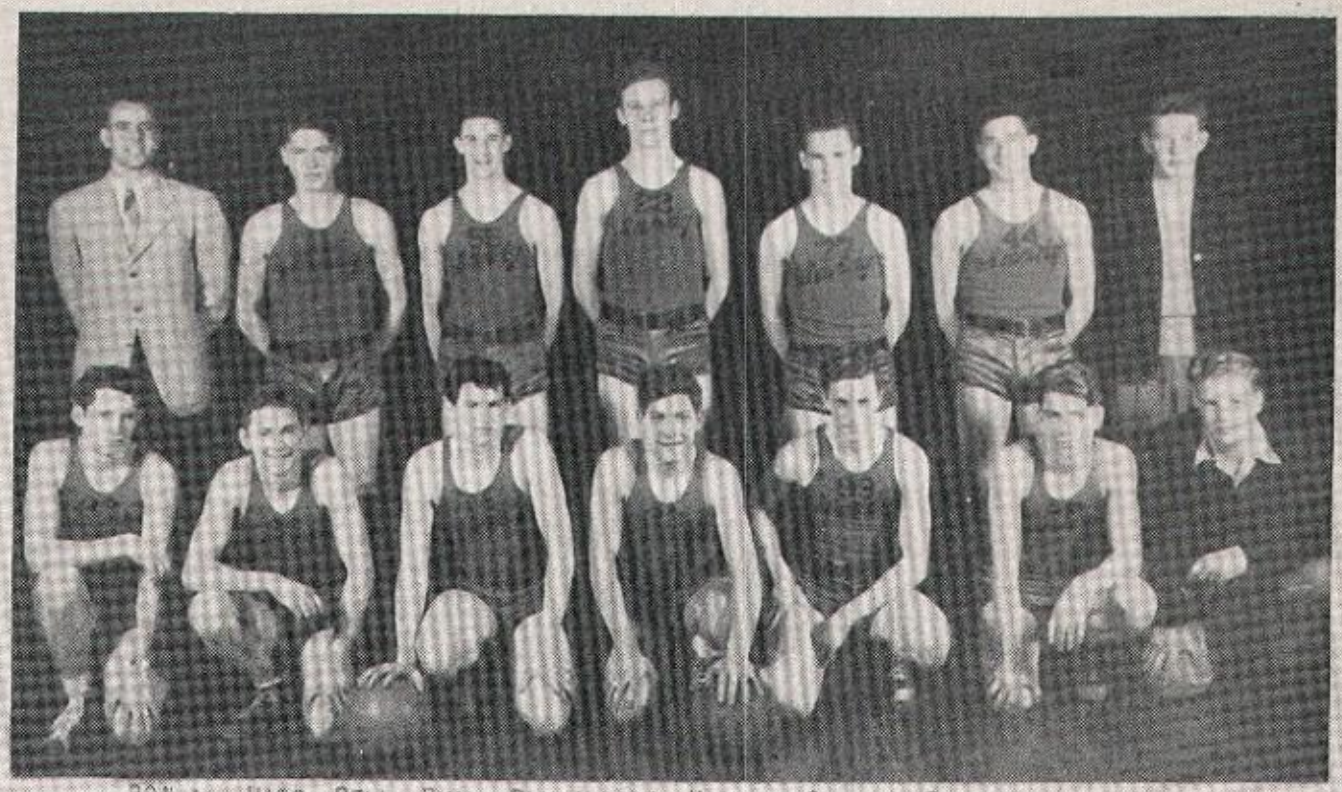

ROW 1: HAAS, BELL, DYAL, PLUMMOORE, MORGAN, GOWELL, EBLEN
ROW 2: MR. CROSTON, ELIASON, WILLIAMS, BURCH, STEENSON, WOLF, OLSON

SCORES '46-'47

DEC. 3	SANDY	76		CORBETT	23
DEC. 6	SANDY	40		HILL MILITARY	31
DEC. 10	SANDY	29		GRESHAM	24
DEC. 13	SANDY	26	JAMBOREE	WOODBURN	9
DEC. 13	SANDY	11	AT MT. ANGEL	MOLALLA	13
DEC. 17	SANDY	57		WOODBURN	25
DEC. 20	SANDY	22		MT. ANGEL	24
DEC. 21	SANDY	36		FOREST GROVE	29
JAN. 3	SANDY	51		CANBY	41
JAN. 7	SANDY	39		GRESHAM	42
JAN. 10	SANDY	35		MOLALLA	27
JAN. 14	SANDY	36		STAYTON	35
JAN. 17	SANDY	33		ESTACADA	28
JAN. 21	SANDY	64		SILVERTON	43
JAN. 24	SANDY	28		DALLAS	26
JAN. 28	SANDY	53		WOODBURN	31
FEB. 4	SANDY	40		CANBY	25
FEB. 11	SANDY	35		MOLALLA	37
FEB. 14	SANDY	38		STAYTON	26
FEB. 15	SANDY	58		MT. ANGEL	42
FEB. 18	SANDY	39		ESTACADA	31
FEB. 21	SANDY	60		SILVERTON	37
FEB. 25	SANDY	37		DALLAS	26
FEB. 27	SANDY	46	DISTRICT TOURNAMENT	HILL MILITARY	34
FEB. 28	SANDY	53		CENT. CATHOLIC	41
MAR. 1	SANDY	47		COLUMBIA PREP.	32

JUNIOR VARSITY

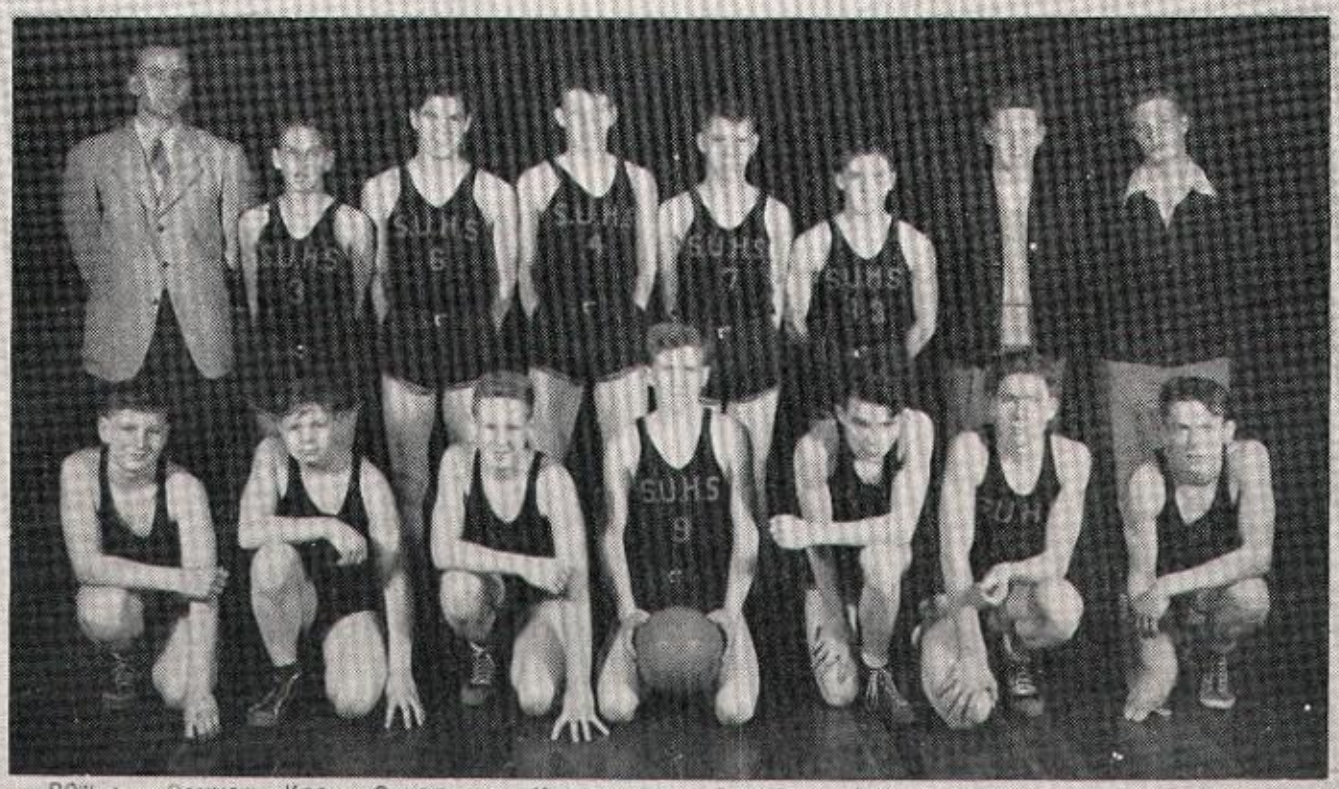

ROW 1: RANNOW, KECK, GUNDERSON, KEEFHAUVER, STEWART, WILDER, NOVOTNY
ROW 2: MR. CROSTON, REYNOLDS, STARKS, HOPP, STOCKMAN, ALLGEIER, OLSON, EBLEN

WRESTLING

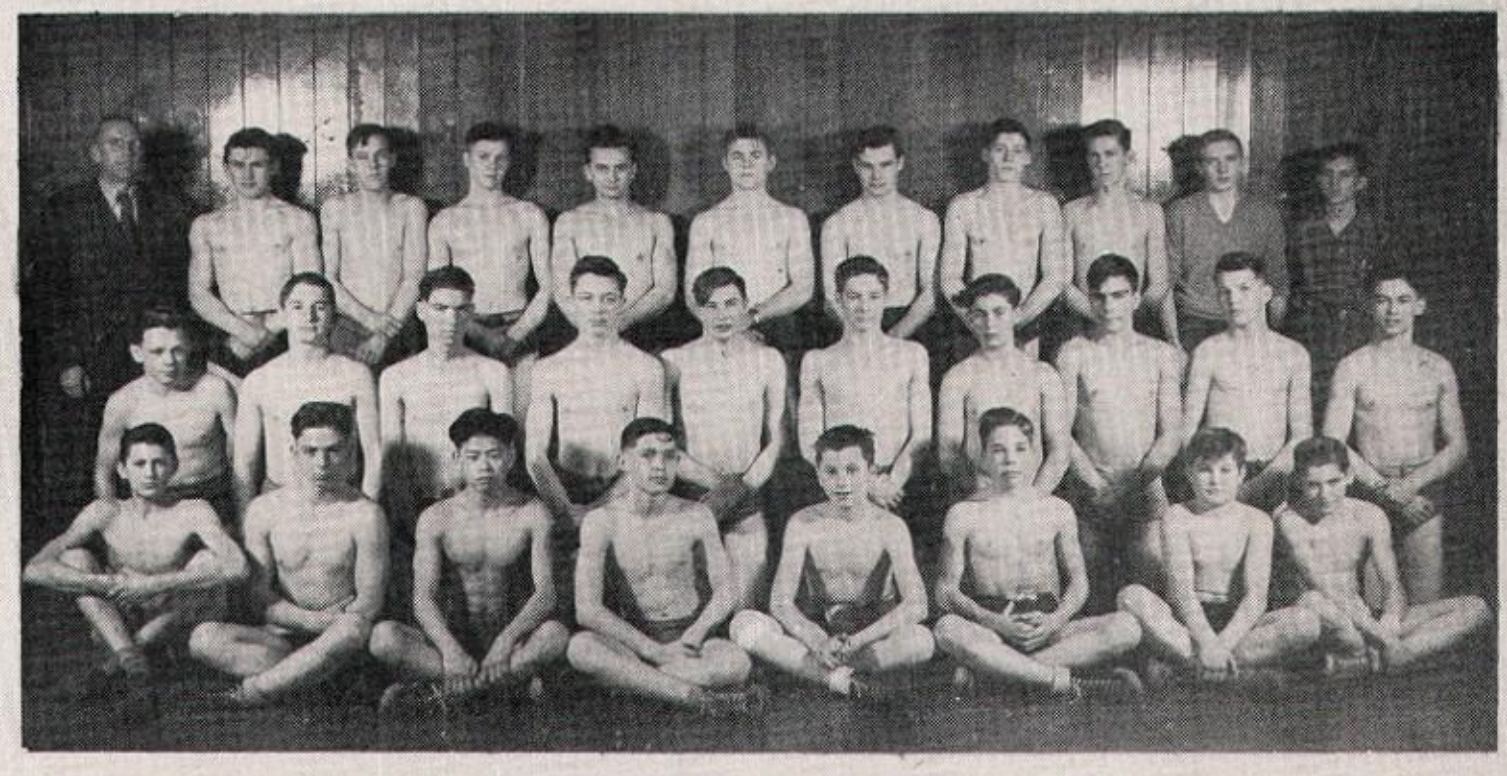

ROW 1: McMANUS, CRONE, OUCHIDA, DOVE, OURECKY, HEWITT, ALLEN, HUNT.
ROW 2: JARVIS, MARTIN, DOVE, MARKHAM, COPHER, LEE, GUNTHER, LAKE, CODDINGTON, GIFFORD.
ROW 3: MR. EGELSTON, BAYLINK, NICHOLSON, MEHARRY, McREYNOLDS, PULLEN, CODDINGTON, MEHARRY IRWIN, GRASHORN, STROMBERG.

THE WRESTLING SQUAD WAS RATHER INEXPERIENCED AT THE BEGINNING OF THE YEAR BUT GRADUALLY GAINED IN CONFIDENCE AND VICTORIES. THE BOYS WERE FORTUNATE TO HAVE MR. EGELSTON, WHO, ALTHOUGH A NOVICE AT WRESTLING, WAS IMMENSELY EAGER TO LEARN, AND HAS PROVED AN INSPIRATION TO THE BOYS. TWELVE LETTERMEN HAVE RETURNED FROM LAST YEAR. THEY ARE: TED CODDINGTON, LEROY MEHARRY, DAVID BAYLINK, VERNE CRONE, JERRY MARKHAM, EDDIE NICHOLSON, LARRY LEE, LELAND IRWIN, DALE FOX, MELVIN MEHARRY, DON CODDINGTON, RAYMOND GIFFORD, AND DOC HUNT.

SCORES THIS YEAR WERE AS FOLLOWS:

SANDY	16	CANBY	29
SANDY	25	NEWBERG	20
SANDY	11	OREGON CITY	51
SANDY	43	DALLAS	16
SANDY	21	PARKROSE	11
SANDY	29	DALLAS	14
SANDY	27	SALEM	33
SANDY	24	MOLALLA	19
SANDY	29	SALEM	14
SANDY	14	CANBY	14
SANDY	44	NEWBERG	4
SANDY	40	MILWAUKIE	5

Doc Hunt

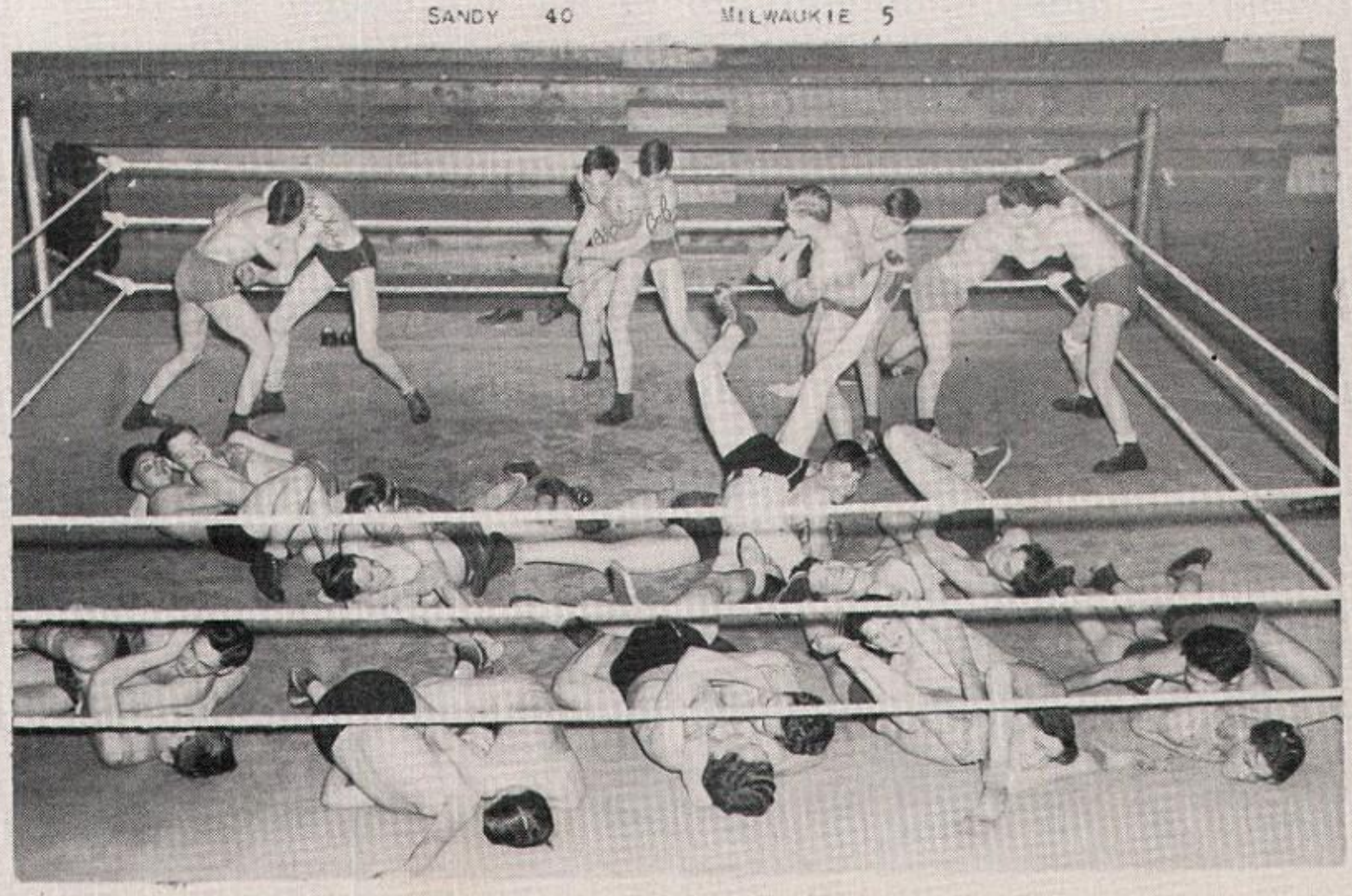

SANDY DRUG STORE

the REXALL STORE

Try

YOUR HOME DRUG STORE FIRST

School Supplies — Candy

Meet Your Friends at our Fountain

IVAN A. BARKER

Owner — and — Pharmacist

HINTS TO FOOTBALL FANS

HOW TO ENJOY THE THRILLS OF A FOOTBALL GAME WITHOUT LEAVING YOUR OWN HOME, OR LISTENING IN OVER THE RADIO.

1. SIT ON THE FRONT STEPS IN THE RAIN.
2. HIRE A FRESHVAN TO HIT YOU OVER THE HEAD WITH A SCORE CARD AND YELL, "TEAM, TEAM, TEAM!"
3. ENGAGE A JUNIOR GIRL TO DROP PEANUTS DOWN YOUR BACK.
4. BRING THE HAT RACK OUT AND LET THE COATS FALL ON YOU ONCE IN AWHILE.
5. MUNCH A HOT DOG OF DU PONT TEXTURE SMEARED WITH AXLE GREASE.
6. OCCASIONALLY HIT YOURSELF WITH AN EMPTY POP BOTTLE.
7. FINALLY WALK AROUND THE YARD AS IF LOOKING FOR YOUR CAR.

FRED G. I'M GROPING FOR WORDS.
ELLEN R. WELL, YOU DON'T EXPECT TO FIND THEM AROUND MY NECK, DO YOU?

MR. CROSTON: WHAT ARE YOU LATE FOR?
JOHN B. CLASS, I GUESS.

THE FUN CENTRE

GRESHAM

ROLLER SKATING RESTAURANT

BAKERY

WHERE FUN CAN BE ENJOYED IN A WHOLESOME ATMOSPHERE.

MODERN OLD TIME DANCING EVERY THURSDAY.

****

GRESHAM OREGON

FIRST FLEA: BEEN ON A HIKE?
SECOND FLEA: NO, ON A TRAMP.

EARL B. THAT GIRL SHOULD BE A GOOD SINGER.
DARYLE E. WHY?
EARL B. BECAUSE SHE HAS LEGS LIKE A CANARY.

JUNIOR'S TEN COMMANDMENTS

1. NEVER BE QUIET. THE TEACHERS LIKE NOISE.
2. BRAG! IT PAYS TO ADVERTISE.
3. DON'T PAY ANY ATTENTION TO THE BELLS. THEY ARE JUST FOR AMUSEMENT.
4. BUTT INTO EVERYTHING THAT DOESN'T CONCERN YOU.
5. BORROW THE TEACHER'S BOOKS: THAT IS WHAT THEY HAVE THEM FOR.
6. NEVER STUDY UNTIL THE DAY BEFORE EXAMS.
7. BE LATE TO ASSEMBLIES OCCASIONALLY. IT REMINDS THE OFFICE GIRLS THAT WE EXIST.
8. DON'T BE POLITE. IT'S A BREACH OF ETIQUETTE.
9. THROW PAPER AROUND THE ROOM AND HALLS.
10. LOOK DOWN ON THE LOWER CLASSMEN, BUT BE SURE TO PAY DUE RESPECT TO THE SENIORS.

SANDY TIRE & SUPPLY COMPANY

GOODRICH & GENERAL TIRE DISTRIBUTORS

MAYTAG SALES & SERVICE

MOTOROLA RADIOS

INDUSTRIAL AIR PRODUCTS
PERFECT CIRCLE RINGS
TOLEDO PRODUCTS
PRECISION PARTS
MRC BALL BEARINGS
TIMKEN TAPER BEARINGS
POWELL MUFFLERS
McCORD GASKETS
TRICO WIPER PARTS
GREYLOCK LINING

NATIONAL OIL SEALS
WELDING EQUIPMENT SUPPLIES
CHAMPION PLUGS
CHEVRON PRODUCTS
FLEXIBLE TUBING
PACIFIC PUMPS
ACCESSORIES
P AND C TOOLS
REBUILT MOTORS
GENERATORS

WHOLESALE AND RETAIL

AND RETAIL

Harry's

Dear Student:-

These are your school-days, given you to obtain a fund of knowledge and training of mind, which will unlock the almost unlimited possibilities of life.

Neglect them and memory will never cease to reproach you.

Gather the priceless riches which they now afford and you will have sown the seed that will ripen into a perennial harvest of happy usefulness.

Sincerely Harry M. Forsyth.

COMPLIMENTS OF

BEESON CHEVROLET

CHEVROLET HAS THE LOWEST PRICED LINE OF CARS IN ITS FIELD

BEESON CHEVROLET HAS

GENUINE CHEVROLET PARTS

FACTORY TRAINED MECHANICS

MODERN UP▲TO DATE TOOLS & EQUIPMENT

MAKE THIS YOUR HEADQUARTERS FOR QUALITY SERVICE FOR CARS & TRUCKS

MT. HOOD LOOP HIGHWAY

AT MAIN STREET PHONE 681

MRS. WILLIAMS: BUD, DID YOU SPIT IN THE WASTEBASKET?

BUD: NO, MA'AM, I MISSED IT.

SCHMITZ'S FLOWER SHOP

****

SANDY OREGON

PHONE 541

TEACHER: WHY ARE YOU LATE THIS MORNING?

PUPIL: CLASS STARTED BEFORE I GOT HERE.

ROSE & GERALD

SANDWICHES
AND
MILKSHAKES

OPEN 24 HOURS

N. E. CLACKAMAS COMPANY

ELECTRIC CO-OP. INC.

SANDY OREGON

REA

BEE & RUBY'S

TAVERN & CAFE

****

SANDY OREGON

MEINIG'S INC.

GROCERIES DRY GOODS

HARDWARE & FEEDS

****

PHONE 91 SANDY, OREGON

SANDY LAUNDRY COMPANY

DRY CLEANING

LAUNDRY

DRAPES CURTAINS

DELIVERY SERVICE

PHONE 601 SANDY, OREGON

HARTWIG'S ELECTRIC SUPPLY

SHOP HERE FOR
GIFTS YOU'LL BE PROUD TO GIVE

****

PHONE 602 SANDY, OREGON

SANDY THEATRE

THE BEST

IN ENTERTAINMENT

****

SCALES STORE

DRY GOODS

SHOES G. E. APPLIANCES

****

PHONE 591 SANDY, OREGON

$$$$$$

CLACKAMAS COUNTY BANK

MEMBERS OF THE

INDEPENDENT

BANKERS

OF

OREGON

****

PHONE 71 SANDY, OREGON

BOB BELL BOB NELSON

BOB'S PLUMBING AND HEATING

QUALITY AND SERVICE LONG REMEMBERED

PHONE 633 SANDY, OREGON

DUKE AND PROCTOR

INSURANCE AGENTS

PHONE 71 SANDY, OREGON

R. S. SMITH MOTOR CO.

FORD PARTS

STANDARD PRODUCTS

QUICK-CHARGE BATTERY SERVICE

FIRST CLASS TRAINED MECHANICS

FOR

ALL MAKES OF CARS

PHONE 41

SANDY, OREGON

JOHN VALBERG

LUMBER CEMENT

LATH SAND

SHINGLES GRAVEL

PAINT BUILDER'S

OIL HARDWARE

• • • • • • • • •

PHONE 5798

BORING, OREGON

GRESHAM

HARDWARE

COMPANY

HARDWARE PAINTS

APPLIANCES HOUSEWARES

LINOLEUM SPORTING GOODS

GIFTS FARM SUPPLIES

FARM WATER SYSTEMS

COMPLETE REPAIR SERVICE

PHONE 234 GRESHAM, OREGON

W. R. HICKS

SHOES

MEN'S AND WOMEN'S

CLOTHING FOR ALL OCCASIONS

ALSO HOUSE FURNISHINGS

YOUR BEST BET IS HICKS CO.

PHONE 296

GRESHAM OREGON

CARL'S BARBER & BEAUTY SHOP CARL & MYRTLE OPERATORS BORING OREGON	GRESHAM SUPPLY RADIO AND APPLIANCE SERVICE PHONE 4061 GRESHAM OREGON	BROCKWAY & NELSON DODGE AND PLYMOUTH CARS AND TRUCKS AUTOWISE SERVICE GRESHAM OREGON
THE COFFEE SHOP "THE BEST OF FOOD" 36 EAST POWELL GRESHAM OREGON	BETSY JOY DRESS SHOP APPAREL FOR WOMEN & MISSES PHONE 293 GRESHAM OREGON	THEODORE FRAZER INSURANCE PHONE 266 GRESHAM OREGON
BJUR ELECTRIC STORE ELECTRICAL WIRING RADIO & REFRIGERATORS SERVICE GRESHAM OREGON	WALRAD INSURANCE FIRE AUTOMOBILE INSURANCE WALRAD INSURANCE AGENCY GRESHAM OREGON	NULL PHARMACY PRESCRIPTION DRUGGISTS •••• PHONE 222 GRESHAM OREGON
AMITON'S GRESHAM FURNITURE COMPANY COMPLETE HOME OUTFITTING PHONE 295 GRESHAM OREGON	GRESHAM CAFE "FOR REALLY GOOD FOOD" VISIT GRESHAM CAFE CORNER OF MAIN AND SECOND STREET GRESHAM OREGON	MILLS BROTHERS COMPLETE HARDWARE SPORTING GOODS GUIDE SERVICE SANDY OREGON
GUY E. MATHEWS AGENCY ALL KINDS OF INSURANCE BONDS REAL ESTATE GRESHAM OREGON	"GOFFS COFFEE SHOP" EVERY THING FROM DELICIOUS HAMBURGERS TO COMPLETE DINNERS	BRENTON VEDDER INSURANCE INCOME TAX REPORTS NOTARY PUBLIC SANDY OREGON

V. E. DIBBLE

RICHFIELD SERVICE

GAS OIL BATTERIES TIRES
CAR REPAIRING

CANDY AND GUM

PHONE 101

LOOP TAVERN

SANDWICHES

AND

REFRESHMENTS

LOOP HIGHWAY
ORIENT OREGON

BORING AUTO SERVICE

"BEST IN AUTO REPAIR"

PHONE GRESHAM 5739

BORING, OREGON

SIEMEN'S JEWELERS

EXPERT WATCH REPAIRING

******

GRESHAM, OREGON

ARLOW & HELEN'S

FOUNTAIN LUNCH

BORING, OREGON

VISION OPTICAL CO.

****

MAIN STREET

GRESHAM, OREGON

IVY SERVICE STATION

COMPLETE LUBRICATION
TIRES BATTERIES
BRAKE SERVICE
MOTOR TUNE UP
TIRE REPAIRING, RECAPPING

PHONE 260 GRESHAM, ORE.

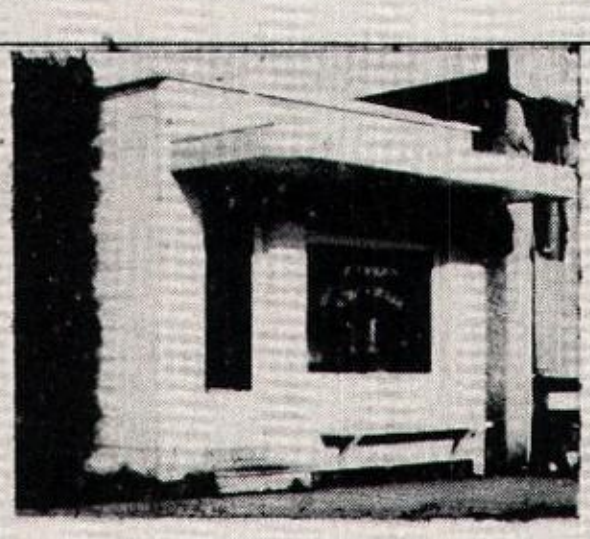

HARRY REED'S BARBER SHOP

GRESHAM CLEANERS & TAILORS

HOME OF FINE DRY CLEANING

EXPERT TAILORING

PHONE 4176

GRESHAM OREGON

A. H. MEALEY

"YOUR JEWELER"

GIFTS FOR THE GRADUATE

GRESHAM OREGON

KIDDER HARDWARE CO.

ATHLETIC EQUIPMENT

ESTABLISHED 1910

PHONE 2158

GRESHAM OREGON

EMPIRE FURNITURE CO.

COMPLETE HOME FURNISHERS

GRESHAM, OREGON

DUTCH & JOHNS

THE BEST IN FINE FOODS

LOOP HIGHWAY

ORIENT OREGON

ALICE'S TAVERN

DELICIOUS HAMBURGERS

AND

BEVERAGES

CORNER OF BLUFF
AND LOOP HIGHWAY

SANDY TRUCK LINE SANDY, OREGON	HALE'S STORE BORING, OREGON	BORING SHAKE SHOP BORING, OREGON
BROWNIE BEAUTY SHOP HAIR PROBLEMS SOLVED BY ROSALINE BROWNE SANDY OREGON	ORIENT ELECTRIC CO. LOOP HIGHWAY ORIENT OREGON	RAY'S GROCERY MEAT VARIETY PHONE GRESHAM 5722 BORING OREGON
BUNNELL'S VARIETY STORE GREETING CARDS SCHOOL SUPPLIES CANDY GIFTS SANDY OREGON	SANDY LUMBER & HARDWARE CO. GOOD LINE OF BUILDING MATERIALS & PLUMBING ITEMS. PHONE 131 SANDY, ORE.	FARM TRACTOR COMPANY ALLIS-CHALMER'S DEALER LOOP HIGHWAY ORIENT OREGON
SANDY OIL CO. LLOYD T. DUNN GASOLINE, STOVE OIL, DIESEL, KEROSENE, SOLVENT SANDY OREGON	CASCADE RADIO RELIABLE RADIO REPAIRS RADIOS RECORDS APPLIANCES PHONE 429 SANDY, ORE.	GEO. S. KOCH MOTOR CO. PONTIAC & GMC SALES AND SERVICES BODY WORK A SPECIALTY TIRE RECAPPING GUARANTEED PHONE 431 SANDY, ORE.
DEW DROP CAFE "BEST OF FOOD" SANDY, OREGON	LOOP HIGHWAY BARBER SHOP ON LOOP HIGHWAY F. W. (BUTCH) COON	E. F. SUTTON BORING MERC. BORING'S PIONEER STORE BORING, ORE. PHONE GRESHAM 5721

AUTOGRAPHS

Have a good summer and
will look for you next fall.

Eleanor Ormsby

Ill miss the members
of my good class!

Lulu Henneman

Best Wishes, Donna

Zara Sharp

Elwood Eglston —

Ginny Vonbergen '48"

Jackie Keller '48'

David A.

Ivy Bennett

Mudge Cohn

Charles Marsh

Love, Bonnie

Best Luck, Dorothy Smith

Freddie Koehler

Gloria Minyard

Loretta Kettinger

Jim Morgan

Elaine Thompson

Bob. Bennett

Raymond Gifford

Greta H.

James May

Love Geneve Bacon

Vmala Ouzecky

Forest Robinson

Betty Hampton

Helen Cooling

Lucetta Stockman

Beryl Johnston '48"

Elma Jensen

Claudine Gray

Les M.

Phyllis Laundree

Dale

Robert Moy

Love
Gerry

Maxine McDonnell

Roger Bartholomew

Betty M. Johnson

Jean Moore

Gladys Barnes

Georgia [illegible]

Cecil Wilder

Charlene Middleton

Pat Kuehn

Delbert Shaver

Bobby [illegible]

Bob Topeker

Bob Bennett

Pat [illegible]

Betty [illegible]

[illegible]